



INSTITUTE OF AERONAUTICAL ENGINEERING

(Autonomous)

Dundigal - 500 043, Hyderabad, Telangana

AICTE MANDATORY DISCLOSURE

Mandatory disclosure : Updated on 31stDecember, 2023

1. NAME OF THE INSTITUTION

Name of the Institution : Institute of Aeronautical Engineering
Address of the Institution : Dundigal, Hyderabad – 500 043. Telangana, India
Phone (with STD code) : 040-29705852, 040-29705853, 040-29705854
Mobile : 8886234501, 8886235402
E-Mail : principal@iare.ac.in

2. NAME OF THE SOCIETY

Name of the Society : Maruthi Educational society
Address : Dundigal, Hyderabad – 500 043 Telangana, India
Phone : 040-29705852
Mobile : 8886234501
E-Mail : info@iare.ac.in

3. NAME OF THE PRINCIPAL

Name of the Principal : Dr. L V Narasimha Prasad
Address : Dundigal, Hyderabad – 500 043 Telangana, India
Phone : 040-29709851
Mobile : 9703618753
E-Mail : principal@iare.ac.in

4. NAME OF THE AFFILIATING UNIVERSITY

Name of the Affiliating University : Jawaharlal Nehru Technological University Hyderabad

5. GOVERNANCE

- Members of the Board and their background

Members of the Management	
Sri Marri Rajasekhar Reddy	Chairman Sri Marri Rajasekhar Reddy envisioned a technological revolution and committed himself to establish an institution, to foster technical and higher education. Since his young age he showed great flair in managing and nurturing educational institutions, for whom quality is the way of life. Under the dynamic leadership of Sri. Rajasekhar Reddy, IARE is reinforcing its position as an institution of eminence in Hyderabad and beyond.
Sri Ch. Sathi Reddy	Secretary and Correspondent A post graduate in Mechanical Engineering from Osmania University, Sri Sathi Reddy is a visionary and industrialist. Established in 1984, MTE industries under his leadership has risen, flourished, and gained international recognition for manufacturing and exporting CNC machines. He has also established successful engineering and Pharmaceutical institutions. He is one of the co-founders of IARE.

Sri B RajeshwarRao	Executive Director & Treasurer Sri Rajeshwar Rao is an outstanding entrepreneur with more than three decades of experience in spearheading and managing educational as well as private sector enterprises. He is the founder of Sri Rama Nonferrous Foundry and vice chairman of the Kranthi Cooperative Urban Bank Ltd. Since the inception of IARE, he has left no stone unturned to provide the best infrastructure and facilities on par with the industry standards.
Smt.M. Mamatha Reddy	1 st Vice President, Maruthi Educational Society, Hyderabad
Industrialist	Sri. Ch. Jayasimha Reddy , CEO, M/s. MTE Industries, Jinnaram, Medak Dist.
Educationist	Dr. Sankar K Pal , Former Director, Indian Statistical Institute (ISI), Kolkata, West Bengal. Prof. N V RamanaRao , Professor of Civil Engineering and Director, National Institute of Technology, Warangal. Prof. A Damodaram, Professor and Director of SIT, Jawaharlal Nehru Technological University Hyderabad, Hyderabad Dr. N Yadaiah , Professor, Electrical and Electronics Engineering, Jawaharlal Nehru Technological University Hyderabad, Hyderabad
UGC Nominee	Dr. Ramji Manoharan , Professor of Mechanical and Aerospace Engineering Department, Indian Institute of Technology Hyderabad, Kandi - 502284, Sangareddy.
State Govt. Nominee	Prof. K VenkataChalam , Vice Chairman -I,Telangana State Council for Higher Education, Hyderabad
J N T University Nominee	Dr. R. Markandeya , Professor of Metallurgical Engineering & Principal, JNTUH College of Engineering, Manthani, Telangana.
Member - Faculty	Dr. P Sridhar , Professor, Electrical and Electronics Engineering, Institute of Aeronautical Engineering, Hyderabad
Member - Faculty	Prof. V V S Haranadh Prasad , Professor, Mechanical Engineering, Institute of Aeronautical Engineering, Hyderabad
Ex - Officio	Dr. L V Narasimha Prasad , Principal, Institute of Aeronautical Engineering, Hyderabad

• **Members of Academic Advisory Body**

Chairman	Dr. L V Narasimha Prasad , Principal, Institute of Aeronautical Engineering, Hyderabad
Nominees of University, Jawaharlal Nehru Technological University Hyderabad	<ul style="list-style-type: none"> • Dr. B Dean Kumar, Professor of Civil Engineering, Jawaharlal Nehru Technological University Hyderabad, Hyderabad. • Dr. G K Viswanadh, Professor of Civil Engineering, Jawaharlal Nehru Technological University Hyderabad, Hyderabad. • Dr. A V S S K S Gupta, Professor of Mechanical Engineering, Jawaharlal Nehru Technological University Hyderabad, Hyderabad.
Experts from outside the College	<ul style="list-style-type: none"> • Dr. V Kamakshi Prasad, Professor of Computer Science and Engineering and Director of Evaluation, Jawaharlal Nehru Technological University Hyderabad, Hyderabad • Dr. M AnjiReddy, Professor of Centre of Environment and Director, Research and Development, Jawaharlal Nehru Technological University Hyderabad, Hyderabad • Dr. P GowriSankaraRao, Director - Ministry of Micro, Small and Medium Enterprises, UdyogBhawan, New Delhi • Mr. C Praveen Reddy, CEO and Managing Director, Automotive Robotics Engineering Services India Private Limited, Secunderabad
Members- Head of the Departments	<ul style="list-style-type: none"> • Dr. D Govardhan, Professor and Head, Aeronautical Engineering • Dr. C Madhusudana Rao, Professor and Head, Computer Science and Engineering. • Dr. P Ashok Babu, Associate Professor and Head, Computer Science and Engineering (Artificial Intelligence and Machine Learning), Computer Science and Engineering (Data Science), Computer Science and Engineering (Cyber Security) • Dr. M Purusotham Reddy, Associate Professor and Head, Information Technology, Computer Science & Information Technology. • Dr. P Munaswamy, Professor and Head, Electronics and Communication Engineering. • Dr V Chandra Jagan Mohan, Associate Professor and Head, Electrical and

	Electronics Engineering <ul style="list-style-type: none"> • Dr. V V S Haranadh Prasad, Professor and Head, Mechanical Engineering. • Dr. R Ramya Swetha, Assistant Professor and Head, Civil Engineering. • Dr. Rizwana, Associate Professor and Head, Physics. • Dr. Vara Lakshmi Thavva, Professor and Head, Master of Business Administration
Member Secretary	<ul style="list-style-type: none"> • Dr. D Shobha Rani, Professor of Electrical and Electronics Engineering
Senior Faculty of Institute of Aeronautical Engineering	<ul style="list-style-type: none"> • Dr. P Sridhar, Professor of Electrical and Electronics Engineering. • Prof. G Chandra Sekhar, Assistant Professor of Computer Science and Engineering • Dr. B D Y Sunil, Associate Professor of Mechanical Engineering.

- **Frequently of the Board Meeting and Academic Advisory Body**

Frequency of the Board of studies Meeting : Quarterly

Frequency of the Academic Advisory Body : Quarterly

- Organizational chart and processes

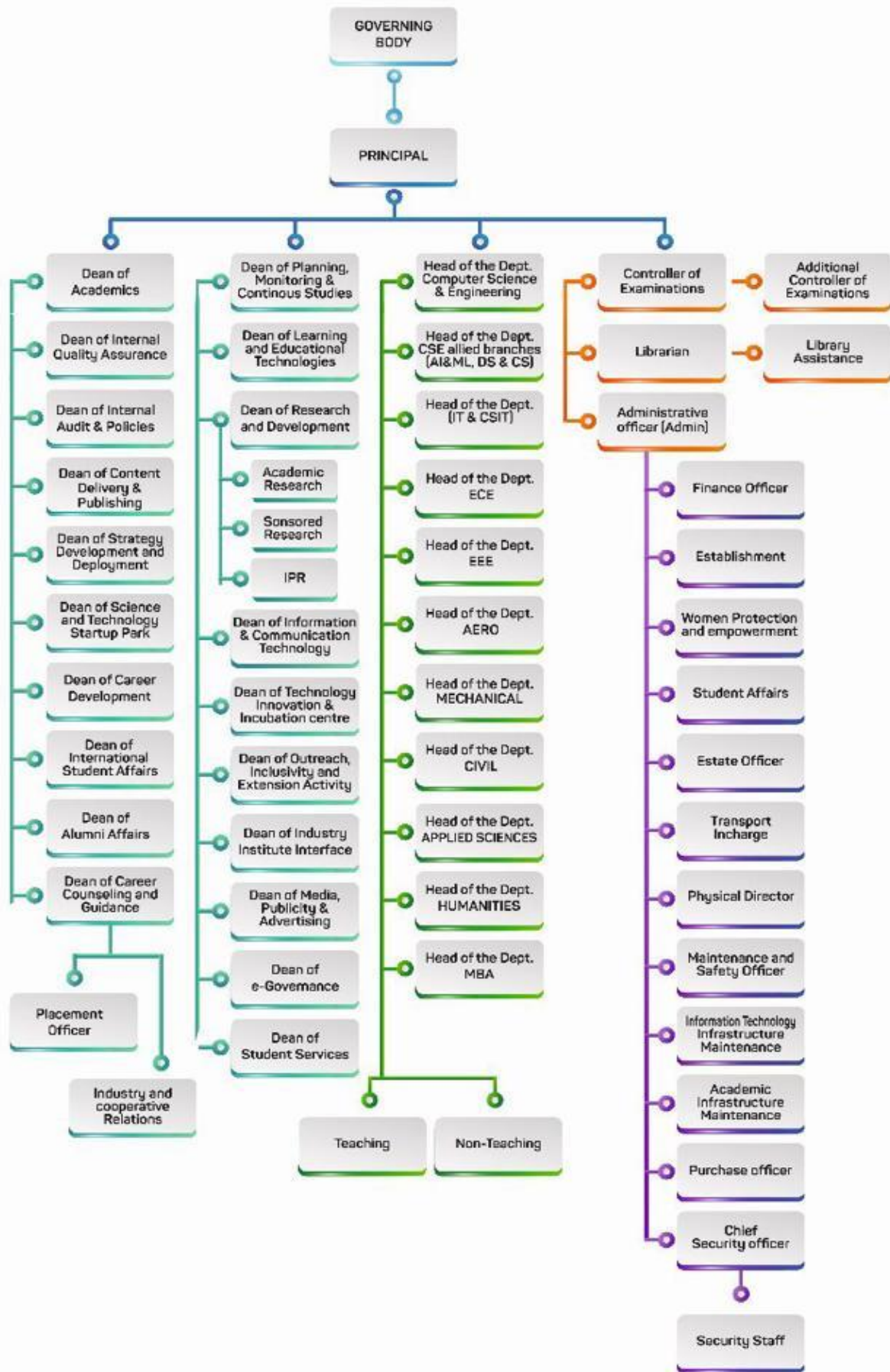

- **Nature and Extent of involvement of Faculty and students in academic affairs/improvements**
 - Faculty and students are involved in different activities which lead to improvement in academics.
 - Head of the Department's regularly monitor the class schedule of the day. Academic Monitoring Committee, composed of faculty members and students, is also in place to monitor the academic deliverables in line with compliance to the curriculum and regular and timely delivery of the syllabus.
 - Department wise Board of studies is composed where faculty members are the part of the board along with an Industry expert to review the curriculum and make it contemporary. Industry experts share their thoughts on a chosen theme and at times suggestions made by the industry experts with faculty members during their discussions lead to insights on academic improvements
 - Every faculty member has been involved with mentoring a maximum of 20 students from all the years to provide specialized guidance to the students in matters of academics, career, personality development, social obligation etc.
- **Mechanism/Norms and Procedure for democratic/good Governance**
 - The Institute believes in collective efforts, symbiotic relationships and participate management.
 - The management, faculty members, administrative staff and the students are all integral parts of the Institution. They all participate effectively in the running of the Institute.
 - A belief of mutual benefit is embedded in everyone at the Institute irrespective of his or her hierarchical position. Cordial relationships are maintained. Transparency in operations and conduct is accorded top priority which has helped in creating an environment of fraternity in the Institute
- **Student Feedback on Institutional Governance/ Faculty performance**
 - An online feedback system has been prepared to document the feelings of the Students about the College and more specifically about the Academic and Extracurricular activities.
 - These online feedbacks are taken usually at the beginning and ending of each semester. The reports of the analysis of the feedback are sent to the concerned committee for screening and finding the conclusions.
 - The concerned in consultation with the principal then take appropriate measures to address the weaknesses. Besides this, the suggestion boxes for the students have been fixed at every department. The college makes periodic review of the suggestions/complaints so received.
- **Grievance Redressal mechanism for Faculty, staff and students**
 - In order to ensure transparency by the Institution, imparting education, in admissions, with Paramount Objective of preventing unfair practices, and to provide a mechanism to students for redressal of their grievances, the following Regulations, are made based on the notification issued by AICTE, New Delhi vide F.No.37-3 Legal/2012 dated 25th May 2012. Any grieved member can lodge the complaint on the institute's website through grievance mechanism.
 - Grievances Redressal Committee is formed in order to keep the healthy working atmosphere and to uphold the dignity of the institute by ensuring strife free atmosphere in the institute to promote cordial student to student relationship, student to teacher relationship relations etc. This cell also helps students and parents to record their complaints and solve their problems related to academics, resources, and personal grievances.

• **Establishment of Anti Ragging Committee**

- Anti-ragging Committee is formulated in the institution to curb the menace of ragging. The committee focuses on anti-ragging issues of the students and resolves the issues by suitable awareness drives, students counseling, monitoring, and control.
- The committee will work in accordance with All India Council for Technical Education notified Regulation No. 37- 3/Legal/AICTE/2009 dt01.07.2009. Affected students can contact the committee members mentioned hereunder–

Name	Designation	Responsibility
Dr. L V Narasimha Prasad	Principal	Chairman
Dr. D Govardhan	Professor and Head, AE	Convener
Dr. M Madhubala	Professor, CSE	Member
Dr. M Purushotham Reddy	Professor and Head,IT	Member
Dr. P Ashok Babu	Professor and Head, ECE	Member
Dr. V V S H Prasad	Professor and Head, ME	Member
Dr. Sayanti Chatterjee	Professor and Head, EEE	Member
Dr. P Govardhan	Professor and Head, DS	Member
Dr. C Madhusudhana Rao	Professor and Head, CSIT	Member
Prof. B Padmaja	Associate Professor and Head, AI&ML	Member
Dr. R Obulakonda Reddy	Associate Professor and Head, CS	Member
Dr. V Anand Reddy	Assistant Professor and Head, CE	Member
Dr. Vara Lakshmi Thavva	Associate Professor and Head, MBA	Member
Dr. J Suresh Goud	Associate Professor and Head, Mathematics	Member
Mr. Tejesh Achari	Student, ECE	Member

• **Establishment of Online Grievance Redressal Mechanism**

- In order to ensure transparency by the Institution, imparting education, in admissions, with Paramount Objective of preventing unfair practices, and to provide a mechanism to students for redressal of their grievances, the following Regulations, are made based on the notification issued by AICTE, New Delhi vide F.No.37-3 Legal/2012 dated 25th May, 2012. Any grieved member can lodge the complaint on the institute’s website through grievance mechanism
- Suggestion / complaint Boxes have been installed at different places in the campus, in which the students who want to remain anonymous, can put in writing their grievances and their suggestions for improving the academic/administration in the institute. Students and parents can lodge a complaint. Students can also lodge ragging complaints. The person concerned can personally approach or write / e-mail to any member of the cell. They can sendmailongrievances.student@iare.ac.in, or write an application and submit it to cell convener

• **Establishment of Grievance Redressal Committee in the Institution and Appointment of OMBUDSMAN by the University**

- **GRIEVANCE REDRESS AND MONITRIING SYSTEM COMMITTEE**

Name of the Member	Designation
Dr. L V Narasimha Prasad , Principal, Institute of Aeronautical Engineering, Dundigal, Hyderabad	Chairperson
Dr. M Sushama , Professor, Electrical and Electronics Engineering, JNTUH CEH, Hyderabad	Member

Dr. R Sayanna , Former Vice chancellor, Kakatiya University, Warangal.	Member
Dr. V Padmanabha Reddy , Professor, Electronics and Communication Engineering, Institute of Aeronautical Engineering, Dundigal, Hyderabad	Member

▪ **GRIEVANCE REDRESSAL COMMITTEE FOR STAFF**

Name	Designation	Responsibility
Dr. M Purushotham Reddy	Professor & Head, IT.	Convener
Prof. G Chandra Sekhar	Professor, CSE.	Co - Convener
Dr. G V R SeshagiriRao	Associate Professor, ME	Member
Ms. K LaxmiNarayanamma	Assistant Professor, IT.	Member
Ms. KS Indrani	Assistant Professor, ECE	Member
Mr. A Satish Kumar	Assistant Professor, EEE	Member
Ms. K Lakshmi Revathi	Assistant Professor, MBA.	Member
Ms. P B Esther Rani	Assistant Professor, English	Member
Ms. ZebaFarooq	AAO, Administration.	Member

▪ **GRIEVANCE REDRESSAL COMMITTEE FOR STUDENTS**

Name	Designation	Responsibility
Dr. V Padmanabha Reddy	Professor, IT	Convener
Dr. K ViswanathAllamraju	Associate Professor, ME	Member
Mr. B Raju	Assistant Professor, Chemistry.	Member
Mr. S Devaraj	Assistant Professor, AE.	Member
Ms. G Ajitha	Assistant Professor, ECE.	Member
Mr. S. L. Karthik	Student, CSE	Member

OMBUDSPERSON NOMINATED BY UNIVERSITY

With reference to the Circular (Cir.No.UAAC/Student Grievance Redressal Committee/ 2020, dated 07-09-2020), all the Constituent & Affiliated Colleges / Institutes have to display the details of the OMBUDSPERSON nominated by the University (along with photograph) in respective College websites and the student notice boards. This is mandatory as per the directions of AICTE.

The details of the OMBUDSPERSON nominated by the University

1. Name : **Dr. R.Sayanna**
2. Designation : Former Vice-Chancellor Kakatiya University,
Warangal, Telangana State & Former Professor & Head,
Department of Physics
Osmania University, Hyderabad
3. E-Mail : ombudsperson@jntuh.ac.in

4. Photograph :



- **Establishment of Internal Complaints Committee**

- In pursuance of the Sexual Harassment of Women at Workplace (Prevention, Prohibition and Redressal) POSH Act 2013 and the Rules framed there under and AICTE Regulations 2016, the objective of ICC is to develop a healthy atmosphere in the institute which ensure zero tolerance to sexual harassment and gender discrimination. This committee provides a platform to express their grievances freely without any fear of being victimized. The women employees / students can raise their grievances through SMS / Call / Email / Letter / Website. This committee takes the responsibility for ensuring the prohibition and redressal of any kind of women grievances in the institute. Internal Complaint Committee was composed by the institute to safeguard working women rights and thereby promoting a healthy work environment in the organization.

Name	Designation	Responsibility
Dr. D Shobha Rani	Professor, EEE	Convener
Dr. Vara Lakshmi Thavva	Professor, MBA	Co-Convener
Ms. K Lakshmi Revathi	Assistant Professor, MBA	Member
Ms. I Shireesha	Assistant Professor, MBA	Member
Ms. P B Esther Rani	Assistant Professor, English	Member
Ms. K Laxmi Narayanamma	Assistant Professor, IT	Member
Dr. Geetha Challa	Psychologist Counselor	Member
Mr. P Vinod Kumar	Advocate	Member
Jyothi Abhinaya (21951A1234)	Student, IT	Member
Samyuktha kanugula (21951A6248)	Student, CSE-CS	Member
D Sai Priya (21951A0225)	Student, EEE	Member

- **Establishment of SC/ST Committee**

- The committee focuses on the holistic development of SC/ST students and plans executes and monitors all the activities regards to SC/ST student's development. It provides special inputs in areas where the students experience difficulties.

Name	Designation	Responsibility
Dr. V Kishen Ajay Kumar	Professor, EEE	Chairman
Dr. U Sivaji	Associate Professor, IT	Member
Dr. B D Y Sunil	Professor, ME.	Liaison officer
Mr. J. Thirupathi	Assistant Professor, CSE.	Liaison officer
Ms. V. Divya Vani	Assistant Professor, CSE	Liaison officer

- **Internal Quality Assurance Cell**

- The committee is a Nodal Agency for monitoring the working of the Institution and is committed to overall quality enhancement in the Institution. The prime task of the IQAC is to develop a system for cognizant, coherent and catalytic improvement in the overall performance of the institution. It is committed to the culture of quality through the process of continuous monitoring and improvement by developing a student centric approach which provides a conducive teaching-learning and research environment with the ambience of creativity, wisdom and team spirit to orient the talents of students with human values for making a positive contribution to society.

S. No	Name	Designation	Designation in IQAC
Chairperson: Head of the Institution			
1	Dr. L V Narasimha Prasad	Principal	Chairperson
Management Members			
2	Sri CH. Sathi Reddy	Secretary and Correspondent	Member
Senior Administrative Officers			
3	Dr. D. Shobha Rani	COE	Member
4	Prof. G Chandra Sekhar	Dean of Academics	Member
5	Dr. B D Y Sunil	Dean of R&D	Member
6	Dr. V. Padmanabha Reddy	Dean of Planning, Monitoring & Continuing Education	Member
7	Dr. CH Srinivasulu	Dean of Learning and Educational Technologies	Member
8	Dr. Y. Mohana Roopa	Dean of Strategy Development and Finance	Member
9	Dr. GVR Seshagiri Rao	Dean of Policies and Internal Audit	Member
10	Dr. G Ramu	Dean of Career Development	Member
11	Dr. P L Srinivasa Murthy	Dean of Industry Institute Interface	Member
12	Dr. M Pala Prasad Reddy	Dean of Technology Innovation and Incubation Centre	Member
Senior Teachers			
13	Dr. D Govardhan	HOD, AE	Member
14	Dr. C Madhusudhana Rao	HOD, CSE	Member
15	Dr. M Purushotham Reddy	HOD, IT	Member
16	Dr. P Munaswamy	HOD, ECE	Member
17	Dr. V Chandra Jagan Mohan	HOD, EEE	Member
18	Dr. V V S Haranadh Prasad	HOD, ME	Member
19	Dr. R Ramya Swetha	HOD, CE	Member
20	Dr. Vara Lakshmi Thavva	HOD, MBA	Member
Employer/Industry/Stake holder Members			
21	Mr. D Abhishek	Campus lead, Talent Acquisition Team, Virtusa, Hyderabad	Member
22	Sri. Ch. Jayasimha Reddy	CEO, M/s. MTE Industries	Member
23	Sri. D. Narayan Rao	Retired Senior non-commissioned officer	Member

		(NCO)-stakeholder	
Alumni/Student/Local Society			
24	Mr. V. Manikanta Kumar	Strategic supply chain manager, Alumni	Member
25	Sri. J. Krishna Yadav	Municipality Councillor, Dundigal	Member
26	Mr. Nandi Vardhan Reddy	B. Tech. V-Sem, IT	Member
27	Mr. PepakayalaTrinadh	B.Tech - VI Semester (EEE)	Member
28	Mr. Bodla Vaibhav	MBA - I Semester	Member
IQAC coordinator			
29	Dr. Naveen Kumar Alla	Associate Dean, IQAC	Member
30	Dr. P Sridhar	Dean of IQAC	Coordinator

6. PROGRAMMES

- Name of the Programs approved by AICTE

Sno	Programme	Name of the Course
UNDER GRADUATE		
1	Engineering & Technology	B. tech.-Aeronautical Engineering
2	Engineering & Technology	B. tech.-Computer Science and Engineering
3	Engineering & Technology	B. tech.-Information Technology
4	Engineering & Technology	B. tech.-Electronics and Communication Engineering
5	Engineering & Technology	B. tech.-Electrical and Electronics Engineering
6	Engineering & Technology	B. tech.-Mechanical Engineering
7	Engineering & Technology	B. tech.-Civil Engineering
8	Engineering & Technology	B. tech.-Computer Science and Engineering (Data Science)
9	Engineering & Technology	B. tech.-Computer Science and Engineering (Cyber Security)
10	Engineering & Technology	B. tech.-Computer Science and Engineering (Artificial Intelligence)
11	Engineering & Technology	B. tech.-Computer Science and Information Technology
POST GRADUATE		
1	Engineering & Technology	Computer Science & Engineering
2	Engineering & Technology	Embedded Systems
3	Engineering & Technology	Structural Engineering
4	Engineering & Technology	Aero Space Engineering
5	Engineering & Technology	Computer Aided Design and Manufacture
6	Engineering & Technology	Electrical Power Systems
7	Management	Masters in Business Administration

- Name of the Programs accredited by NBA& Status of accreditation of the courses

Sno	Programme	Name of the Course	Status of accreditation of	Total No. of Courses
UNDERGRADUATE				
1	Engineering & Technology	B. Tech.-Aeronautical Engineering	Yes	11
2	Engineering & Technology	B. Tech.-Computer Science and Engineering	Yes	
3	Engineering & Technology	B. Tech.-Information Technology	Yes	
4	Engineering & Technology	B. Tech.-Electronics and Communication Engineering	Yes	
5	Engineering & Technology	B. Tech.-Electrical and Electronics Engineering	Yes	
6	Engineering & Technology	B. Tech.-Mechanical Engineering	No	
7	Engineering & Technology	B. Tech.-Civil Engineering	No	
8	Engineering & Technology	B. Tech.-Computer Science and Engineering (Data Science)	Not Eligible	
9	Engineering & Technology	B. Tech.-Computer Science and Engineering (Cyber Security)	Not Eligible	
10	Engineering & Technology	B. Tech.-Computer Science and Engineering (Artificial Intelligence)	Not Eligible	
11	Engineering & Technology	B. tech.-Computer Science and Information Technology	Not Eligible	
POSTGRADUATE				
12	Engineering & Technology	M. Tech.-Computer Science & Engineering	Yes	7
13	Engineering & Technology	M. Tech.-Embedded Systems	Yes	
14	Engineering & Technology	M. Tech.-Structural Engineering	Not Eligible	
15	Engineering & Technology	M. Tech.-Aero Space Engineering	No	
16	Engineering & Technology	M. Tech.-Computer Aided Design and Manufacture	No	
17	Engineering & Technology	M. Tech.-Electrical Power Systems	No	
18	Management	MBA	Yes	

• **Details of Programs**

Name of the Program	Engineering & Technology		
Level	UG		
Name of the Course	B. TECH. - AERONAUTICAL ENGINEERING		
No. of seats-sanctioned intake	60		
No. of seats-Actual Admissions	A.Y 2022-23	A.Y 2021-22	A. Y 2020-21
	61	121	99
Duration	4 Years		
Cut off Marks/Rank-General quota	A.Y 2022-23	A.Y 2021-22	A. Y 2020-21
	23633	19647	19504
Fee Approved by the State Government	₹ 1,01,000	₹ 90,000	₹ 90,000
Placement Facilities	• The Placement and Training Cell at IARE believes in three facets Ability, Motivation and Attitude that lead to success.		
Campus placement last three years with Salary(Minimum) in lakhs	A.Y. 2022-23 ₹ 3,00,000	A.Y. 2021-22 ₹ 3,60,000	A.Y. 2020-21 ₹ 3,60,000
Campus Placement last three years with salary (Maximum) in lakhs	A.Y. 2022-23 ₹ 12,00,000	A.Y. 2021-22 ₹ 6,50,000	A.Y. 2020-21 ₹ 4,50,000
Campus Placement last three years with salary (average) in Lakhs	A.Y. 2022-23 ₹ 4,81,136	A.Y. 2021-22 ₹ 4,10,000	A.Y. 2020-21 ₹ 4,00,000

Name of the Program	Engineering & Technology		
Level	UG		
Name of the Course	B. TECH. - COMPUTER SCIENCE & ENGINEERING		
No. of seats-sanctioned intake	240		
No. of seats-Actual Admissions	A.Y 2022-23	A.Y 2021-22	A.Y 2020-21
	258	257	241
Duration	4 Years		
Cut off Marks/Rank-General quota	A.Y 2022-23	A.Y 2021-22	A.Y 2020-21
	10988	10318	9203
Fee Approved by the State Government	₹ 1,01,000	₹ 90,000	₹ 90,000
Placement Facilities	• The Placement and Training Cell at IARE believes in three facets Ability, Motivation and Attitude that lead to success.		
Campus placement last three years with Salary(Minimum) in lakhs	A.Y. 2022-23 ₹ 3,25,000	A.Y. 2021-22 ₹ 4,00,000	A.Y. 2020-21 ₹ 3,00,000
Campus Placement last three years with salary (Maximum) in lakhs	A.Y. 2022-23 ₹ 17,38,000	A.Y. 2021-22 ₹ 29,00,000	A.Y. 2020-21 ₹ 14,00,000
Campus Placement last three years with salary (average) in Lakhs	A.Y. 2022-23 ₹ 6,50,000	A.Y. 2021-22 ₹ 6,50,000	A.Y. 2020-21 ₹ 6,50,000

Name of the Program	Engineering & Technology		
Level	UG		
Name of the Course	B. TECH. - INFORMATION TECHNOLOGY		
No. of seats-sanctioned intake	120		
No. of seats-Actual Admissions	A.Y 2022-23	A.Y 2021-22	A.Y 2020-21
	127	130	120
Duration	4 Years		
Cut off Marks/Rank-General quota	A.Y 2022-23	A.Y 2021-22	A.Y 2020-21
	15239	16303	13292
Fee Approved by the State Government	₹ 1,01,000	₹ 90,000	₹ 90,000
Placement Facilities	• The Placement and Training Cell at IARE believes in three facets Ability, Motivation and Attitude that lead to success.		
Campus placement last three years with Salary (Minimum) in lakhs	A.Y. 2022-23 ₹ 3,25,000	A.Y. 2021-22 ₹ 4,00,000	A.Y. 2020-21 ₹ 3,00,000
Campus Placement last three years with salary (Maximum) in lakhs	A.Y. 2022-23 ₹ 17,38,000	A.Y. 2021-22 ₹ 29,00,000	A.Y. 2020-21 ₹ 8,00,000
Campus Placement last three years with salary (average) in Lakhs	A.Y. 2022-23 ₹ 6,30,000	A.Y. 2021-22 ₹ 6,50,000	A.Y. 2020-21 ₹ 5,00,000

Name of the Program	Engineering & Technology		
Level	UG		
Name of the Course	B. TECH. - ELECTRONICS & COMMUNICATION ENGINEERING		
No. of seats-sanctioned intake	240		
No. of seats-Actual Admissions	A.Y 2022-23	A.Y 2021-22	A.Y 2020-21
	255	256	240
Duration	4 Years		
Cut off Marks/Rank-General quota	A.Y 2022-23	A.Y 2021-22	A.Y 2020-21
	27279	19540	14717
Fee Approved by the State Government	₹ 1,01,000	₹ 90,000	₹ 90,000
Placement Facilities	• The Placement and Training Cell at IARE believes in three facets Ability, Motivation and Attitude that lead to success.		
Campus placement last three years with Salary (Minimum) in lakhs	A.Y. 2022-23 ₹ 4,00,000	A.Y. 2021-22 ₹ 11,00,000	A.Y. 2020-21 ₹ 3,12,000
Campus Placement last three years with salary (Maximum) in lakhs	A.Y. 2022-23 ₹ 17,38,000	A.Y. 2021-22 ₹ 5,50,000	A.Y. 2020-21 ₹ 8,00,000
Campus Placement last three years with salary (average) in Lakhs	A.Y. 2022-23 ₹ 5,53,000	A.Y. 2021-22 ₹ 3,60,000	A.Y. 2020-21 ₹ 5,00,000

Name of the Program	Engineering & Technology		
Level	UG		
Name of the Course	B. TECH. - ELECTRICAL & ELECTRONICS ENGINEERING		
No. of seats-sanctioned intake	60		
No. of seats-Actual Admissions	A.Y 2022-23	A.Y 2021-22	A.Y 2020-21
	45	46	40
Duration	4 Years		
Cut off Marks/Rank-General quota	A.Y 2022-23	A.Y 2021-22	A.Y 2020-21
	45039	40724	18855
Fee Approved by the State Government	₹ 1,01,000	₹ 90,000	₹ 90,000
Placement Facilities	• The Placement and Training Cell at IARE believes in three facets Ability, Motivation and Attitude that lead to success.		
Campus placement last three years with Salary (Minimum) in lakhs	A.Y. 2022-23 ₹ 3,00,000	A.Y. 2021-22 ₹ 11,00,000	A.Y. 2020-21 ₹ 300,000
Campus Placement last three years with salary (Maximum) in lakhs	A.Y. 2022-23 ₹ 9,50,000	A.Y. 2021-22 ₹ 400,000	A.Y. 2020-21 ₹ 400,000
Campus Placement last three years with salary (average) in Lakhs	A.Y. 2022-23 ₹ 5,10,000	A.Y. 2021-22 ₹ 4,50,000	A.Y. 2020-21 ₹ 3,50,000

Name of the Program	Engineering & Technology		
Level	UG		
Name of the Course	B. TECH. - MECHANICAL ENGINEERING		
No. of seats-sanctioned intake	30		
No. of seats-Actual Admissions	A.Y 2022-23	A.Y 2021-22	A.Y 2020-21
	24	31	59
Duration	4 Years		
Cut off Marks/Rank-General quota	A.Y 2022-23	A.Y 2021-22	A.Y 2020-21
	74768	41679	32621
Fee Approved by the State Government	₹ 1,01,000	₹ 90,000	₹ 90,000
Placement Facilities	• The Placement and Training Cell at IARE believes in three facets Ability, Motivation and Attitude that lead to success.		
Campus placement last three years with Salary (Minimum) in lakhs	A.Y. 2022-23 ₹ 3,00,000	A.Y. 2021-22 ₹ 3,25,000	A.Y. 2020-21 ₹ 1,70,000
Campus Placement last three years with salary (Maximum) in lakhs	A.Y. 2022-23 ₹ 6,50,000	A.Y. 2021-22 ₹ 6,50,000	A.Y. 2020-21 ₹ 4,50,000
Campus Placement last three years with salary (average) in Lakhs	A.Y. 2022-23 ₹ 4,65,000	A.Y. 2021-22 ₹ 4,30,000	A.Y. 2020-21 ₹ 3,50,000

Name of the Program	Engineering & Technology		
Level	UG		
Name of the Course	B. TECH. - CIVIL ENGINEERING		
No. of seats-sanctioned intake	30		
No. of seats-Actual Admissions	A.Y 2022-23	A.Y 2021-22	A.Y 2020-21
	20	30	48
Duration	4 Years		
Cut off Marks/Rank-General quota	A.Y 2022-23	A.Y 2021-22	A.Y 2020-21
	55351	52918	27180
Fee Approved by the State Government	₹ 1,01,000	₹ 90,000	₹ 90,000
Placement Facilities	<ul style="list-style-type: none"> The Placement and Training Cell at IARE believes in three facets Ability, Motivation and Attitude that lead to success. 		
Campus placement last three years with Salary (Minimum) in lakhs	A.Y. 2022-23 ₹ 3,00,000	A.Y. 2021-22 ₹ 3,60,000	A.Y. 2020-21 ₹ 3,00,000
Campus Placement last three years with salary (Maximum) in lakhs	A.Y. 2022-23 ₹ 6,50,000	A.Y. 2021-22 ₹ 6,50,000	A.Y. 2020-21 ₹ 3,60,000
Campus Placement last three years with salary (average) in lakhs	A.Y. 2022-23 ₹ 4,65,000	A.Y. 2021-22 ₹ 4,20,000	A.Y. 2020-21 ₹ 3,50,000

Name of the Program	Engineering & Technology		
Level	UG		
Name of the Course	B. TECH. - COMPUTER SCIENCE AND ENGINEERING (DATA SCIENCE)		
No. of seats-sanctioned intake	180		
No. of seats-Actual Admissions	A.Y 2022-23	A.Y 2021-22	A.Y 2020-21
	190	194	60
Duration	4 Years		
Cut off Marks/Rank-General quota	A.Y 2022-23	A.Y 2021-22	A.Y 2020-21
	13878	22579	10767
Fee Approved by the State Government	₹ 1,01,000	₹ 90,000	NA
Placement Facilities	<ul style="list-style-type: none"> The Placement and Training Cell at IARE believes in three facets Ability, Motivation and Attitude that lead to success. 		
Campus placement last three years with Salary (Minimum) in lakhs	NOT APPLICABLE		
Campus Placement last three years with salary (Maximum) in lakhs	NOT APPLICABLE		
Campus Placement last three years with salary (average) in Lakhs	NOT APPLICABLE		

Name of the Program	Engineering & Technology		
Level	UG		
Name of the Course	B. TECH. - COMPUTER SCIENCE AND ENGINEERING (CYBER SECURITY)		
No. of seats-sanctioned intake	120		
No. of seats-Actual Admissions	A.Y 2022-23	A.Y 2021-22	A.Y 2020-21
	129	64	60
Duration	4 Years		
Cut off Marks/Rank-General quota	A.Y 2022-23	A.Y 2021-22	A.Y 2020-21
	14380	15871	11105
Fee Approved by the State Government	₹ 1,01,000	₹ 90,000	₹ 90,000
Placement Facilities	<ul style="list-style-type: none"> The Placement and Training Cell at IARE believes in three facets Ability, Motivation and Attitude that lead to success. 		
Campus placement last three years with Salary (Minimum) in lakhs	NOT APPLICABLE		
Campus Placement last three years with salary (Maximum) in lakhs	NOT APPLICABLE		
Campus Placement last three years with salary (average) in Lakhs	NOT APPLICABLE		

Name of the Program	Engineering & Technology		
Level	UG		
Name of the Course	B. TECH. - COMPUTER SCIENCE AND ENGINEERING (ARTIFICIAL INTELLIGENCE & MACHINE LEARNING)		
No. of seats-sanctioned intake	180		
No. of seats-Actual Admissions	A.Y 2022-23	A.Y 2021-22	A.Y 2020-21
	192	192	60
Duration	4 Years		
Cut off Marks/Rank-General quota	A.Y 2022-23	A.Y 2021-22	A.Y 2020-21
	12118	15958	9827
Fee Approved by the State Government	₹ 1,01,000	₹ 90,000	₹ 90,000
Placement Facilities	<ul style="list-style-type: none"> The Placement and Training Cell at IARE believes in three facets Ability, Motivation and Attitude that lead to success. 		
Campus placement last three years with Salary (Minimum) in lakhs	NOT APPLICABLE		
Campus Placement last three years with salary (Maximum) in lakhs	NOT APPLICABLE		
Campus Placement last three years with salary (average) in Lakhs	NOT APPLICABLE		

Name of the Program	Engineering & Technology		
Level	UG		
Name of the Course	B. TECH. - COMPUTER SCIENCE AND INFORMATION TECHNOLOGY		
No. of seats-sanctioned intake	120		
No. of seats-Actual Admissions	A.Y 2022-23	A.Y 2021-22	A.Y 2020-21
	128	64	60
Duration	4 Years		
Cut off Marks/Rank-General quota	A.Y 2022-23	A.Y 2021-22	A.Y 2020-21
	18594	63082	13377
Fee Approved by the State Government	₹ 1,01,000	₹ 90,000	₹ 90,000
Placement Facilities	• The Placement and Training Cell at IARE believes in three facets Ability, Motivation and Attitude that lead to success.		
Campus placement last three years with Salary (Minimum) in lakhs	NOT APPLICABLE		
Campus Placement last three years with salary (Maximum) in lakhs	NOT APPLICABLE		
Campus Placement last three years with salary (average) in Lakhs	NOT APPLICABLE		

Name of the Program	Engineering & Technology		
Level	PG		
Name of the Course	M. TECH. – COMPUTER SCIENCE AND ENGINEERING		
No. of seats-sanctioned intake	12		
No. of seats-Actual Admissions	A.Y 2022-23	A.Y 2021-22	A.Y 2020-21
	04	04	02
Duration	2 Years		
Cut off Marks/Rank-General quota	A.Y 2021-22	A.Y 2021-22	A.Y 2020-21
	-	-	-
Fee Approved by the State Government	₹ 60,000	₹ 70,000	₹ 70,000
Placement Facilities	• The Placement and Training Cell at IARE believes in three facets Ability, Motivation and Attitude that lead to success.		
Campus placement last three years with Salary (Minimum) in lakhs	A.Y. 2022-23 -	A.Y. 2021-22 -	A.Y. 2020-21 ₹ 3,36,000
Campus Placement last three years with salary (Maximum) in lakhs	A.Y. 2022-23 ₹ 5,40,000	A.Y. 2021-22 ₹ 7,00,000	A.Y. 2020-21 ₹ 13,00,000
Campus Placement last three years with salary (average) in lakhs	A.Y. 2022-23 -	A.Y. 2021-22 -	A.Y. 2020-21 ₹ 5,92,750

Name of the Program	Engineering & Technology		
Level	PG		
Name of the Course	M. TECH. – EMBEDDED SYSTEMS		
No. of seats-sanctioned intake	18		
No. of seats-Actual Admissions	A.Y 2022-23	A.Y 2021-22	A.Y 2020-21
	01	09	06
Duration	2 Years		
Cut off Marks/Rank-General quota	A.Y 2022-23	A.Y 2021-22	A.Y 2020-21
	-	-	13822
Fee Approved by the State Government	₹ 60,000	₹ 70,000	₹ 70,000
Placement Facilities	<ul style="list-style-type: none"> The Placement and Training Cell at IARE believes in three facets Ability, Motivation and Attitude that lead to success. 		
Campus placement last three years with Salary (Minimum) in lakhs	-	A.Y. 2021-22 ₹ 2,40,000	A.Y. 2020-21 ₹ 1,50,000
Campus Placement last three years with salary (Maximum) in lakhs	-	A.Y. 2021-22 ₹ 4,20,000	A.Y. 2020-21 ₹ 3,00,000
Campus Placement last three years with salary (average) in lakhs	-	A.Y. 2021-22 ₹ 3,38,000	A.Y. 2020-21 ₹ 2,50,000

Name of the Program	Engineering & Technology		
Level	PG		
Name of the Course	M. TECH. – STRUCTURAL ENGINEERING		
No. of seats-sanctioned intake	18		
No. of seats-Actual Admissions	A.Y 2022-23	A.Y 2021-22	A.Y 2020-21
	13	18	14
Duration	2 Years		
Cut off Marks/Rank-General quota	A.Y 2022-23	A.Y 2021-22	A.Y 2020-21
	2203	401	360
Fee Approved by the State Government	₹ 60,000	₹ 70,000	₹ 70,000
Placement Facilities	<ul style="list-style-type: none"> The Placement and Training Cell at IARE believes in three facets Ability, Motivation and Attitude that lead to success. 		
Campus placement last three years with Salary (Minimum) in lakhs	A.Y. 2022-23 -	A.Y. 2021-22 -	A.Y. 2020-21 -
Campus Placement last three years with salary (Maximum) in lakhs	A.Y. 2022-23 -	A.Y. 2021-22 -	A.Y. 2020-21 -
Campus Placement last three years with salary (average) in lakhs	A.Y. 2022-23 -	A.Y. 2021-22 -	A.Y. 2020-21 -

Name of the Program	Engineering & Technology		
Level	PG		
Name of the Course	M. TECH. – AEROSPACE ENGINEERING		
No. of seats-sanctioned intake	18		
No. of seats-Actual Admissions	A.Y 2022-23	A.Y 2021-22	A.Y 2020-21
	08	03	18
Duration	2 Years		
Cut off Marks/Rank-General quota	A.Y 2022-23	A.Y 2021-22	A.Y 2020-21
	-	-	-
Fee Approved by the State Government	₹ 60,000	₹ 70,000	₹ 57,000
Placement Facilities	• The Placement and Training Cell at IARE believes in three facets Ability, Motivation and Attitude that lead to success.		
Campus placement last three years with Salary (Minimum) in lakhs	A.Y. 2022-23 -	A.Y. 2021-22 -	A.Y. 2020-21 ₹ 3,00,000
Campus Placement last three years with salary (Maximum) in lakhs	A.Y. 2022-23 -	A.Y. 2021-22 ₹ 13,00,000	A.Y. 2020-21 ₹ 5,80,000
Campus Placement last three years with salary (average) in lakhs	A.Y. 2022-23 -	A.Y. 2021-22 ₹ 13,00,000	A.Y. 2020-21 ₹ 3,82,727

Name of the Program	Engineering & Technology		
Level	PG		
Name of the Course	M. TECH. – COMPUTER AIDED DESIGN & MANUFACTURE		
No. of seats-sanctioned intake	18		
No. of seats-Actual Admissions	A.Y 2022-23	A.Y 2021-22	A.Y 2020-21
	02	06	10
Duration	2 Years		
Cut off Marks/Rank-General quota	A.Y 2022-23	A.Y 2021-22	A.Y 2020-21
	-	-	1486
Fee Approved by the State Government	₹ 60,000	₹ 70,000	₹ 70,000
Placement Facilities	• The Placement and Training Cell at IARE believes in three facets Ability, Motivation and Attitude that lead to success.		
Campus placement last three years with Salary (Minimum) in lakhs	A.Y. 2022-23 -	A.Y. 2021-22 -	A.Y. 2020-21 -
Campus Placement last three years with salary (Maximum) in lakhs	A.Y. 2022-23 -	A.Y. 2021-22 -	A.Y. 2020-21 -
Campus Placement last three years with salary (average) in lakhs	A.Y. 2022-23 -	A.Y. 2021-22 -	A.Y. 2020-21 -

Name of the Program	Engineering & Technology		
Level	PG		
Name of the Course	M. TECH. – ELECTRICAL POWER SYSTEMS		
No. of seats-sanctioned intake	18		
No. of seats-Actual Admissions	A.Y 2022-23	A.Y 2021-22	A.Y 2020-21
	02	09	10
Duration	2 Years		
Cut off Marks/Rank-General quota	A.Y 2022-23	A.Y 2021-22	A.Y 2020-21
	-	-	-
Fee Approved by the State Government	₹ 60,000	₹ 70,000	₹ 70,000
Placement Facilities	• The Placement and Training Cell at IARE believes in three facets Ability, Motivation and Attitude that lead to success.		
Campus placement last three years with Salary (Minimum) in lakhs	A.Y. 2022-23 -	A.Y. 2021-22 ₹ 3,00,000	A.Y. 2020-21 ₹ 3,00,000
Campus Placement last three years with salary (Maximum) in lakhs	A.Y. 2022-23 -	A.Y. 2021-22 ₹ 4,25,000	A.Y. 2020-21 ₹ 6,00,000
Campus Placement last three years with salary (average) in lakhs	A.Y. 2022-23 -	A.Y. 2021-22 ₹ 3,86,250	A.Y. 2020-21 ₹ 4,43,000

Name of the Program	Management		
Level	PG		
Name of the Course	MBA		
No. of seats-sanctioned intake	60		
No. of seats-Actual Admissions	A.Y 2022-23	A.Y 2021-22	A.Y 2020-21
	62	60	50
Duration	2 Years		
Cut off Marks/Rank-General quota	A.Y 2022-23	A.Y 2021-22	A.Y 2020-21
	14308	21014	32050
Fee Approved by the State Government	₹ 45,000	₹ 38,000	₹ 38,000
Placement Facilities	• The Placement and Training Cell at IARE believes in three facets Ability, Motivation and Attitude that lead to success.		
Campus placement last three years with Salary (Minimum) in lakhs	A.Y. 2021-22 ₹ 1,70,000	A.Y. 2021-22 ₹ 1,70,000	A.Y. 2020-21 ₹ 1,70,000
Campus Placement last three years with salary (Maximum) in lakhs	A.Y. 2021-22 ₹ 14,00,000	A.Y. 2021-22 ₹ 14,00,000	A.Y. 2020-21 ₹ 14,00,000
Campus Placement last three years with salary (average) in lakhs	A.Y. 2021-22 ₹ 5,00,000	A.Y. 2021-22 ₹ 5,00,000	A.Y. 2020-21 ₹ 5,00,000

• Name and duration of Programme(s)having Twinning and Collaboration with Foreign University(s) and being run in the same Campus along with status of their AICTE approval. If there is Foreign Collaboration, give the following details:	:	NA
• For each Programme Collaborated provide the following:	:	NA

7. FACULTY

- Branch-wise list of Faculty numbers : :
- Permanent Faculty : 386
- Adjunct Faculty : -
- Permanent faculty to student ratio : 1:14.4
- No. of faculty employed and left during last three years : Faculty Recruited 80,
Faculty Left 75

Sno	Faculty Id	Department	Name of the employee	Designation	Gender	Qualification
1	IARE10128	AERO	G Sravanthi	Asst. Prof.	Female	M.Tech
2	IARE10363	AERO	Ch Ragha Leena	Asst. Prof.	Female	M.Tech
3	IARE10370	AERO	S Devaraj	Asst. Prof.	Male	Ph.D
4	IARE10409	AERO	D Anitha	Asst. Prof.	Female	M.Tech
5	IARE10471	AERO	Athota Rathan	Asst. Prof.	Male	M.Tech
6	IARE10475	AERO	M Mary Thraza	Asst. Prof.	Female	M.Tech
7	IARE10544	AERO	K Sai Priyanka	Asst. Prof.	Female	M.Tech
8	IARE10618	AERO	Maruthupandiyam K	Associate Professor	Male	Ph.D
9	IARE10621	AERO	Prasanta Kumar Mohanta	Professor	Male	Ph.D
10	IARE10648	AERO	Praveen Kumar Balguri	Associate Professor	Male	Ph.D
11	IARE10650	AERO	Yagya Dutta Dwivedi	Associate Professor	Male	Ph.D
12	IARE10725	AERO	C Navaneetha	Asst. Prof.	Female	M.Tech
13	IARE10741	AERO	V Phaninder Reddy	Asst. Prof.	Male	M.Tech
14	IARE10758	AERO	V Raghavender	Asst. Prof.	Male	M.Tech
15	IARE10775	AERO	Seeta Rama Rao	Asst. Prof.	Male	M.Tech
16	IARE10875	AERO	Bodavula Aslesha	Asst. Prof.	Female	Ph.D
17	IARE10891	AERO	Indradeep Kumar	Asst. Prof.	Male	Ph.D
18	IARE10922	AERO	A Lakshmi Srinivas	Asst. Prof.	Male	Ph.D
19	IARE10998	AERO	Sai Krishna Chadalla	Asst. Prof.	Male	M.Tech
20	IARE11001	AERO	Gunda Shiva Krishna	Asst. Prof.	Male	M.Tech
21	IARE11006	AERO	C Suresh	Asst. Prof.	Male	Ph.D
22	IARE11009	AERO	K Haripriya	Asst. Prof.	Female	M.Tech
23	IARE11018	AERO	K Arun Kumar	Asst. Prof.	Male	M.Tech
24	IARE11064	AERO	D Karuna Kumari	Asst. Prof.	Female	M.Tech
25	IARE10001	CSE	L V Narasimha Prasad	Professor	Male	Ph.D
26	IARE10027	CSE	E Uma Shankari	Asst. Prof.	Female	M.Tech
27	IARE10036	CSE	G Chandrashekar	Asst. Prof.	Male	Ph.D
28	IARE10044	CSE	G Mary Swarnalatha	Asst. Prof.	Female	Ph.D
29	IARE10065	CSE	S Lakshmanachari	Asst. Prof.	Male	M.Tech
30	IARE10083	CSE	A Naresh Kumar	Asst. Prof.	Male	Ph.D
31	IARE10188	CSE	N Rajashekhar	Asst. Prof.	Male	M.Tech
32	IARE10197	CSE	A Madhuri	Asst. Prof.	Female	M.Tech
33	IARE10216	CSE	D Rajani	Asst. Prof.	Female	M.Tech
34	IARE10237	CSE	E Krishna Rao Patro	Asst. Prof.	Male	M.Tech
35	IARE10259	CSE	M Geetha Yadav	Asst. Prof.	Female	M.Tech
36	IARE10263	CSE	N Shalini	Asst. Prof.	Female	M.Tech
37	IARE10266	CSE	K Rashmi	Asst. Prof.	Female	M.Tech
38	IARE10309	CSE	K Mayuri	Assistant Professor	Female	M.Tech
39	IARE10324	CSE	Y Mohana Roopa	Professor	Female	Ph.D
40	IARE10325	CSE	V Divyavani	Asst. Prof.	Female	M.Tech
41	IARE10389	CSE	G Nishwitha	Asst. Prof.	Female	M.Tech
42	IARE10437	CSE	K Rajendra Prasad	Professor	Male	Ph.D

Sno	Faculty Id	Department	Name of the employee	Designation	Gender	Qualification
43	IARE10445	CSE	G Ramu	Associate Professor	Male	Ph.D
44	IARE10446	CSE	A Jayanthi	Asst. Prof.	Female	M.Tech
45	IARE10455	CSE	Geetavani B	Asst. Prof.	Female	M.Tech
46	IARE10463	CSE	M Siva Swetha Reddy	Asst. Prof.	Female	M.Tech
47	IARE10467	CSE	M Madhu Bala	Professor	Female	Ph.D
48	IARE10526	CSE	P Anjaiah	Asst. Prof.	Male	M.Tech
49	IARE10556	CSE	C Praveen Kumar	Asst. Prof.	Male	M.Tech
50	IARE10564	CSE	P V Narasimha Rao	Asst. Prof.	Male	M.Tech
51	IARE10566	CSE	J Sirisha Devi	Professor	Female	Ph.D
52	IARE10567	CSE	K Suvarchala	Associate Professor	Female	Ph.D
53	IARE10573	CSE	J Thirupathi	Asst. Prof.	Male	M.Tech
54	IARE10579	CSE	R M Noorullah	Asst. Prof.	Male	Ph.D
55	IARE10588	CSE	Ch Srividhya	Asst. Prof.	Female	M.Tech
56	IARE10634	CSE	Chukka Santhaiah	Professor	Male	Ph.D
57	IARE10655	CSE	GopuSrilekha	Assistant Professor	Female	M.Tech
58	IARE10686	CSE	P Govardhan	Associate Professor	Male	Ph.D
59	IARE10695	CSE	B Vijaya Durga	Asst. Prof.	Female	M.Tech
60	IARE10706	CSE	B Lakshmi Prasanna	Asst. Prof.	Female	M.Tech
61	IARE10739	CSE	Ala Harika	Asst. Prof.	Female	M.Tech
62	IARE10750	CSE	K Ashwini	Asst. Prof.	Female	M.Tech
63	IARE10757	CSE	ChennupalliSrinivasulu	Professor	Male	Ph.D
64	IARE10794	CSE	Bjd Kalyani	Associate Professor	Female	Ph.D
65	IARE10798	CSE	B Anusha	Asst. Prof.	Female	M.Tech
66	IARE10807	CSE	Anusha R	Asst. Prof.	Female	M.Tech
67	IARE10824	CSE	D Keerthana	Assistant Professor	Female	M.Tech
68	IARE10826	CSE	P Harika	Asst. Prof.	Female	M.Tech
69	IARE10834	CSE	Sayanti Chatterjee	Associate Professor	Female	Ph.D
70	IARE10836	CSE	M Hari Krishna	Asst. Prof.	Male	M.Tech
71	IARE10846	CSE	Bk Aishwarya	Asst. Prof.	Female	M.Tech
72	IARE10850	CSE	B Madhavi Devi	Asst. Prof.	Female	Ph.D
73	IARE10858	CSE	V Venkat Reddy	Asst. Prof.	Male	M.Tech
74	IARE10862	CSE	M Lakshmi Prasad	Professor	Male	Ph.D
75	IARE10879	CSE	Ch V Rama Padmaja	Associate Professor	Female	Ph.D
76	IARE10894	CSE	Ch Vijendar Reddy	Asst. Prof.	Male	M.Tech
77	IARE10895	CSE	K Sangeeta	Asst. Prof.	Female	M.Tech
78	IARE10903	CSE	G Lalitha	Asst. Prof.	Female	M.Tech
79	IARE10921	CSE	Durga Bhavani Dasari	Associate Professor	Female	Ph.D
80	IARE10957	CSE	Ch Veena	Asst. Prof.	Female	M.Tech
81	IARE10966	CSE	C Madhusudhan Rao	Professor	Male	Ph.D
82	IARE10967	CSE	Sanjaykumar J Hamilpure	Asst. Prof.	Male	M.Tech
83	IARE10969	CSE	BethiSaiteja	Asst. Prof.	Female	M.Tech
84	IARE10970	CSE	B Madhusudhan Rao	Asst. Prof.	Male	M.Tech
85	IARE10980	CSE	MaddigallaLakshumaiah	Asst. Prof.	Male	M.Tech
86	IARE10985	CSE	PuppalaVijayaraghavulu	Asst. Prof.	Male	M.Tech
87	IARE10989	CSE	Roopesh Kumar Thota	Asst. Prof.	Male	M.Tech
88	IARE10991	CSE	S Kavitha	Asst. Prof.	Female	M.Tech
89	IARE10994	CSE	Shaik Shahanaz	Asst. Prof.	Male	M.Tech

Sno	Faculty Id	Department	Name of the employee	Designation	Gender	Qualification
90	IARE10996	CSE	Achyuta Suresh Babu	Asst. Prof.	Male	M.Tech
91	IARE11000	CSE	T Jayasri Devi	Asst. Prof.	Female	M.Tech
92	IARE11068	CSE	P Suresh Kumar	Asst. Prof.	Male	M.Tech
93	IARE10046	CSE (AI & ML)	D Khalandar Basha	Associate Professor	Male	Ph.D
94	IARE10072	CSE (AI & ML)	P Sridhar	Professor	Male	Ph.D
95	IARE10209	CSE (AI & ML)	B Padmaja	Associate Professor	Female	Ph.D
96	IARE10576	CSE (AI & ML)	J Siva Ramakrishna	Asst. Prof.	Male	Ph.D
97	IARE10626	CSE (AI & ML)	P Ashok Babu	Professor	Male	Ph.D
98	IARE10705	CSE (AI & ML)	B Santhosh Kumar	Asst. Prof.	Male	M.Tech
99	IARE10762	CSE (AI & ML)	Shashi Rekha	Asst. Prof.	Female	M.Tech
100	IARE10763	CSE (AI & ML)	M Kalairasi	Asst. Prof.	Female	M.Tech
101	IARE10779	CSE (AI & ML)	ParasaNagalakshmi Devi	Asst. Prof.	Female	Ph.D
102	IARE10790	CSE (AI & ML)	A Prashanth	Asst. Prof.	Male	M.Tech
103	IARE10829	CSE (AI & ML)	P Usha	Asst. Prof.	Female	M.Tech
104	IARE10843	CSE (AI & ML)	NandamSambasiva Rao	Professor	Male	Ph.D
105	IARE10854	CSE (AI & ML)	P Chandana	Associate Professor	Female	Ph.D
106	IARE10868	CSE (AI & ML)	IppaSumalatha	Asst. Prof.	Female	M.Tech
107	IARE10869	CSE (AI & ML)	Doma Sree Lakshmi	Asst. Prof.	Female	Ph.D
108	IARE10887	CSE (AI & ML)	S Aswini	Asst. Prof.	Female	M.Tech
109	IARE10943	CSE (AI & ML)	Neelam	Asst. Prof.	Female	M.Tech
110	IARE10954	CSE (AI & ML)	Sunkara Yamini	Asst. Prof.	Female	M.Tech
111	IARE10959	CSE (AI & ML)	Anjali K Kadoo	Asst. Prof.	Male	M.Tech
112	IARE10960	CSE (AI & ML)	M Nagaraju	Asst. Prof.	Male	Ph.D
113	IARE10961	CSE (AI & ML)	Sudhakar Venati	Asst. Prof.	Male	M.Tech
114	IARE11002	CSE (AI & ML)	V Nagasri	Asst. Prof.	Female	M.Tech
115	IARE11013	CSE (AI & ML)	Bhukya Mohan	Asst. Prof.	Male	M.Tech
116	IARE11015	CSE (AI & ML)	K Shilpa	Asst. Prof.	Female	M.Tech
117	IARE11022	CSE (AI & ML)	Shaik Jakeer Hussain	Associate Professor	Male	Ph.D
118	IARE11026	CSE (AI & ML)	J V P Udaya Deepika	Asst. Prof.	Female	M.Tech
119	IARE11027	CSE (AI & ML)	Somla	Asst. Prof.	Male	M.Tech
120	IARE11028	CSE (AI & ML)	Bidyutlata Sahoo	Asst. Prof.	Female	M.Tech
121	IARE11043	CSE (AI & ML)	S Viharika	Asst. Prof.	Female	M.Tech
122	IARE11076	CSE (AI & ML)	T Manasa	Asst. Prof.	Female	M.Tech
123	IARE11079	CSE (AI & ML)	K Subba Shankar	Asst. Prof.	Male	M.Tech
124	IARE10077	CSE (CS)	P Shiva Kumar	Asst. Prof.	Male	M.Tech
125	IARE10273	CSE (CS)	A Krishna Chaitanya	Asst. Prof.	Male	Ph.D
126	IARE10587	CSE (CS)	R Obulakonda Reddy	Professor	Male	Ph.D
127	IARE10640	CSE (CS)	T Saritha Kumari	Asst. Prof.	Female	M.Tech
128	IARE10652	CSE (CS)	A Srikanth	Asst. Prof.	Male	M.Tech
129	IARE10654	CSE (CS)	B Anupama	Assistant Professor	Female	M.Tech
130	IARE10857	CSE (CS)	Y Manohar Reddy	Asst. Prof.	Male	M.Tech
131	IARE10872	CSE (CS)	J Alekhya	Asst. Prof.	Female	M.Tech
132	IARE10899	CSE (CS)	K Praveena	Asst. Prof.	Female	M.Tech
133	IARE10900	CSE (CS)	B Ramesh	Asst. Prof.	Male	M.Tech
134	IARE10942	CSE (CS)	B Dilip Chakravarthy	Asst. Prof.	Male	M.Tech
135	IARE10951	CSE (CS)	Naveena Kolli	Asst. Prof.	Female	M.Tech
136	IARE10964	CSE (CS)	S Abdul Jeelan	Asst. Prof.	Male	M.Tech
137	IARE10974	CSE (CS)	P Ramadevi	Associate Professor	Female	Ph.D
138	IARE10984	CSE (CS)	K Archana	Asst. Prof.	Female	M.Tech
139	IARE11045	CSE (CS)	N Sreevani	Asst. Prof.	Female	M.Tech

Sno	Faculty Id	Department	Name of the employee	Designation	Gender	Qualification
140	IARE10196	CSE (DS)	S Srikanth	Asst. Prof.	Male	M.Tech
141	IARE10619	CSE (DS)	M V Krishna Rao	Professor	Male	Ph.D
142	IARE10651	CSE (DS)	Mule LaxmideviRamanaiah	Associate Professor	Female	Ph.D
143	IARE10781	CSE (DS)	P Vaishnavi	Asst. Prof.	Female	M.Tech
144	IARE10805	CSE (DS)	G Sucharitha	Associate Professor	Female	Ph.D
145	IARE10809	CSE (DS)	Ranjith Kumar G	Associate Professor	Male	Ph.D
146	IARE10839	CSE (DS)	D Sreenivasulu	Asst. Prof.	Male	Ph.D
147	IARE10871	CSE (DS)	S Sreekanth	Associate Professor	Male	Ph.D
148	IARE10902	CSE (DS)	Priyanka Gupta	Asst. Prof.	Female	M.Tech
149	IARE10936	CSE (DS)	V Alekhya	Asst. Prof.	Female	M.Tech
150	IARE10963	CSE (DS)	B Polaiah	Professor	Male	Ph.D
151	IARE10971	CSE (DS)	G Indu	Asst. Prof.	Female	M.Tech
152	IARE10976	CSE (DS)	V Koti Reddy	Asst. Prof.	Male	M.Tech
153	IARE10990	CSE (DS)	Mallikarjun Yaramadhi	Asst. Prof.	Male	M.Tech
154	IARE10999	CSE (DS)	R Tejaswini	Asst. Prof.	Female	M.Tech
155	IARE11038	CSE (DS)	J Sirisha	Asst. Prof.	Female	M.Tech
156	IARE11041	CSE (DS)	Ch N Santhosh Kumar	Professor	Male	Ph.D
157	IARE11044	CSE (DS)	J Gangadhar	Asst. Prof.	Male	M.Tech
158	IARE11048	CSE (DS)	C Vanitha Reddy	Asst. Prof.	Female	M.Tech
159	IARE11053	CSE (DS)	Lakshmi Deepthi Nukala	Asst. Prof.	Female	M.Tech
160	IARE11056	CSE (DS)	Sajja Suneel	Asst. Prof.	Male	Ph.D
161	IARE11069	CSE (DS)	P Aswani	Asst. Prof.	Female	M.Tech
162	IARE11075	CSE (DS)	Chitte Anil	Asst. Prof.	Male	M.Tech
163	IARE10024	IT	Csl Vijaya Durga	Asst. Prof.	Female	M.Tech
164	IARE10033	IT	K Laxmi Narayanamma	Asst. Prof.	Female	M.Tech
165	IARE10195	IT	B Pravallika	Asst. Prof.	Female	M.Tech
166	IARE10390	IT	N M Deepika	Asst. Prof.	Female	M.Tech
167	IARE10590	IT	P L Srinivasa Murthy	Professor	Male	Ph.D
168	IARE10669	IT	M Purushotham Reddy	Professor	Male	Ph.D
169	IARE10671	IT	U Sivaji	Associate Professor	Male	Ph.D
170	IARE10693	IT	A Karthik	Asst. Prof.	Male	M.Tech
171	IARE10699	IT	M Pala Prasad Reddy	Associate Professor	Male	Ph.D
172	IARE10701	IT	M Ashoka Deepthi	Asst. Prof.	Female	M.Tech
173	IARE10734	IT	S Vinod Kumar	Asst. Prof.	Male	M.Tech
174	IARE10756	IT	R Anuradha	Asst. Prof.	Female	M.Tech
175	IARE10767	IT	A Rajitha	Asst. Prof.	Female	M.Tech
176	IARE10792	IT	T Pravalika	Assistant Professor	Female	M.Tech
177	IARE10797	IT	Shaik Saddam Hussain	Asst. Prof.	Male	M.Tech
178	IARE10802	IT	G Lohitha	Asst. Prof.	Female	M.Tech
179	IARE10806	IT	S Swarna Keerthi	Asst. Prof.	Female	M.Tech
180	IARE10823	IT	Ravi Kumar Poluru	Asst. Prof.	Male	Ph.D
181	IARE10827	IT	B Varasree	Asst. Prof.	Female	M.Tech
182	IARE10831	IT	P Hema Latha	Asst. Prof.	Female	M.Tech
183	IARE10888	IT	Kskn Venkata Ramana Devi	Asst. Prof.	Female	M.Tech
184	IARE10892	IT	Rame Nikhila	Asst. Prof.	Female	M.Tech
185	IARE10924	IT	N Raghava Rao	Asst. Prof.	Male	M.Tech
186	IARE10935	IT	R Suvarna Rao	Asst. Prof.	Male	M.Tech
187	IARE10939	IT	D Koumudi Prasanna	Asst. Prof.	Female	M.Tech

Sno	Faculty Id	Department	Name of the employee	Designation	Gender	Qualification
188	IARE10941	IT	Nagineeni Venkata Sireesha	Asst. Prof.	Female	M.Tech
189	IARE10979	IT	B Rama Devi	Professor	Female	Ph.D
190	IARE11012	IT	Vinesh Gone	Asst. Prof.	Male	M.Tech
191	IARE11030	IT	Etteboina Raju	Asst. Prof.	Male	M.Tech
192	IARE10815	CSIT	Sama Surender Reddy	Asst. Prof.	Male	M.Tech
193	IARE10901	CSIT	Modi Himabindu	Asst. Prof.	Female	M.Tech
194	IARE10906	CSIT	Kavitha Dasari	Asst. Prof.	Female	M.Tech
195	IARE10917	CSIT	G Anitha	Asst. Prof.	Female	M.Tech
196	IARE10940	CSIT	Shaik Anjimoon	Asst. Prof.	Male	M.Tech
197	IARE11004	CSIT	Saritha Dasari	Asst. Prof.	Female	M.Tech
198	IARE11021	CSIT	S Satheesh Kumar	Associate Professor	Male	Ph.D
199	IARE11024	CSIT	Ks R Sagar	Asst. Prof.	Male	M.Tech
200	IARE11032	CSIT	Thota Chandrasekhar	Asst. Prof.	Male	M.Tech
201	IARE11036	CSIT	DudekulaPeeramma	Asst. Prof.	Female	M.Tech
202	IARE11052	CSIT	B Siva Sankar	Asst. Prof.	Male	M.Tech
203	IARE11054	CSIT	Challa Sai Kiran Reddy	Asst. Prof.	Female	M.Tech
204	IARE10040	ECE	V R Seshagiri Rao	Asst. Prof.	Male	Ph.D
205	IARE10052	ECE	G Ajitha	Asst. Prof.	Female	M.Tech
206	IARE10053	ECE	B Naresh	Asst. Prof.	Male	M.Tech
207	IARE10059	ECE	N Papa Rao	Assistant Professor	Male	M.Tech
208	IARE10203	ECE	G Bhavana	Assistant Professor	Female	M.Tech
209	IARE10208	ECE	Mohammad Khadir	Asst. Prof.	Male	M.Tech
210	IARE10513	ECE	S Sushma	Asst. Prof.	Female	M.Tech
211	IARE10514	ECE	C Devi Supraja	Asst. Prof.	Female	M.Tech
212	IARE10529	ECE	U Somanaidu	Asst. Prof.	Male	M.Tech
213	IARE10574	ECE	P Munaswamy	Professor	Male	Ph.D
214	IARE10584	ECE	V Siva Nagaraju	Professor	Male	Ph.D
215	IARE10597	ECE	V Bindusree	Asst. Prof.	Female	M.Tech
216	IARE10612	ECE	Vijay Vallabhuni	Associate Professor	Male	Ph.D
217	IARE10622	ECE	V Padmanabha Reddy	Professor	Male	Ph.D
218	IARE10624	ECE	S Chinna Venkateswarlu	Professor	Male	Ph.D
219	IARE10663	ECE	K S Indrani	Asst. Prof.	Female	M.Tech
220	IARE10683	ECE	P Annapurna	Asst. Prof.	Female	M.Tech
221	IARE10688	ECE	M Lavanya	Asst. Prof.	Female	M.Tech
222	IARE10689	ECE	S Swathi	Asst. Prof.	Female	M.Tech
223	IARE10690	ECE	G Kiran Kumar	Asst. Prof.	Male	M.Tech
224	IARE10696	ECE	M Sreevani	Asst. Prof.	Female	M.Tech
225	IARE10769	ECE	P ShamiliSrimani	Asst. Prof.	Female	M.Tech
226	IARE10795	ECE	B Surekha Reddy	Asst. Prof.	Female	Ph.D
227	IARE10810	ECE	C Radhika	Asst. Prof.	Female	M.Tech
228	IARE10813	ECE	B Ravi Kumar	Associate Professor	Male	Ph.D
229	IARE10817	ECE	V Kishen Ajay Kumar	Associate Professor	Male	Ph.D
230	IARE10825	ECE	N Manjula	Asst. Prof.	Female	M.Tech
231	IARE10855	ECE	M Hima Bindu	Asst. Prof.	Female	M.Tech
232	IARE10856	ECE	B Veena	Asst. Prof.	Female	M.Tech
233	IARE10865	ECE	C V P Supradeepthi	Asst. Prof.	Female	M.Tech
234	IARE10882	ECE	Indira Kambala	Asst. Prof.	Female	M.Tech
235	IARE10883	ECE	D Srikar	Asst. Prof.	Male	Ph.D
236	IARE10890	ECE	R Murali Prasad	Professor	Male	Ph.D

Sno	Faculty Id	Department	Name of the employee	Designation	Gender	Qualification
237	IARE10904	ECE	Akshaya Bhimashankar K	Asst. Prof.	Male	M.Tech
238	IARE10908	ECE	R Venkata Sravya	Asst. Prof.	Female	M.Tech
239	IARE10913	ECE	P Ganga Bhavani	Asst. Prof.	Female	M.Tech
240	IARE10926	ECE	P Govardhani Anisha	Asst. Prof.	Female	M.Tech
241	IARE10929	ECE	N Naresh Chary	Asst. Prof.	Male	M.Tech
242	IARE10947	ECE	Y Meghamala	Asst. Prof.	Female	M.Tech
243	IARE10950	ECE	B Brahmaiah	Asst. Prof.	Male	M.Tech
244	IARE10953	ECE	B Prashanth	Asst. Prof.	Male	Ph.D
245	IARE11005	ECE	Avinash Patil	Asst. Prof.	Male	M.Tech
246	IARE11014	ECE	Eli Marteena Matla	Asst. Prof.	Female	M.Tech
247	IARE11016	ECE	Voodara Devender	Asst. Prof.	Male	M.Tech
248	IARE11033	ECE	Ch Venkateswarlu	Asst. Prof.	Male	M.Tech
249	IARE11040	ECE	Bala Thimmaiah Nakka	Asst. Prof.	Female	M.Tech
250	IARE11051	ECE	Veena M Kurup	Asst. Prof.	Female	M.Tech
251	IARE10079	EEE	K Linga Swamy Reddy	Asst. Prof.	Male	M.Tech
252	IARE10081	EEE	A Satish Kumar	Asst. Prof.	Male	M.Tech
253	IARE10507	EEE	D Shobha Rani	Professor	Female	Ph.D
254	IARE10524	EEE	B Navothna	Asst. Prof.	Female	M.Tech
255	IARE10609	EEE	V Chandra Jagan Mohan	Professor	Male	Ph.D
256	IARE10726	EEE	P Sindhu	Asst. Prof.	Female	M.Tech
257	IARE10732	EEE	T Ravi Babu	Asst. Prof.	Male	M.Tech
258	IARE10754	EEE	Shaikh Ruksana Begam	Asst. Prof.	Female	M.Tech
259	IARE10863	EEE	T Madhuranthaka	Asst. Prof.	Male	M.Tech
260	IARE11020	EEE	P Hanitha Prasanna Kumari	Asst. Prof.	Female	M.Tech
261	IARE11042	EEE	G Viswanath	Asst. Prof.	Male	M.Tech
262	IARE11070	EEE	Ankam Manasa	Asst. Prof.	Female	M.Tech
263	IARE10131	CIVIL	J S R Prasad	Professor	Male	Ph.D
264	IARE10417	CIVIL	Gude Rama Krishna	Asst. Prof.	Male	M.Tech
265	IARE10449	CIVIL	B Suresh	Asst. Prof.	Male	M.Tech
266	IARE10485	CIVIL	Praveena Rao	Asst. Prof.	Female	M.Tech
267	IARE10490	CIVIL	R Suresh Kumar	Asst. Prof.	Male	M.Tech
268	IARE10512	CIVIL	S Selvaprakash	Asst. Prof.	Male	M.Tech
269	IARE10537	CIVIL	K Anand Goud	Asst. Prof.	Male	M.Tech
270	IARE10607	CIVIL	M Venu	Professor	Male	Ph.D
271	IARE10645	CIVIL	S Siva Ramakrishna	Asst. Prof.	Male	M.Tech
272	IARE10660	CIVIL	U Vamsi Mohan	Professor	Male	Ph.D
273	IARE10698	CIVIL	B Bhavani	Asst. Prof.	Female	M.Tech
274	IARE10723	CIVIL	N Sri Ramya	Asst. Prof.	Female	M.Tech
275	IARE10747	CIVIL	V Suryaprakash Reddy	Asst. Prof.	Male	M.Tech
276	IARE10837	CIVIL	Durga Sharma	Asst. Prof.	Female	M.Tech
277	IARE10838	CIVIL	Vemula Anand Reddy	Associate Professor	Male	Ph.D
278	IARE10881	CIVIL	M Madhusudhan Reddy	Asst. Prof.	Male	Ph.D
279	IARE10923	CIVIL	Bhukya Veeralaxmi	Asst. Prof.	Female	M.Tech
280	IARE10978	CIVIL	M Swathi	Asst. Prof.	Female	M.Tech
281	IARE10992	CIVIL	P Sreekanth Reddy	Asst. Prof.	Male	Ph.D
282	IARE11008	CIVIL	Patnala Vs Neelima	Asst. Prof.	Female	M.Tech
283	IARE11031	CIVIL	R Ramya Swetha	Asst. Prof.	Female	Ph.D
284	IARE11082	CIVIL	Akasam Rajesh	Asst. Prof.	Male	M.Tech
285	IARE10085	MECH	V V S Harnadh Prasad	Associate Professor	Male	Ph.D
286	IARE10086	MECH	D Govardhan	Professor	Male	Ph.D
287	IARE10091	MECH	G Sarath Raju	Asst. Prof.	Male	M.Tech

Sno	Faculty Id	Department	Name of the employee	Designation	Gender	Qualification
288	IARE10095	MECH	A Somaiah	Asst. Prof.	Male	M.Tech
289	IARE10096	MECH	Bdy Sunil	Associate Professor	Male	Ph.D
290	IARE10100	MECH	C Labesh Kumar	Asst. Prof.	Male	M.Tech
291	IARE10333	MECH	V Mahidhar Reddy	Asst. Prof.	Male	M.Tech
292	IARE10338	MECH	M Sunil Kumar	Asst. Prof.	Male	M.Tech
293	IARE10353	MECH	Mv Aditya Nag	Assistant Professor	Male	M.Tech
294	IARE10558	MECH	A Venuprasad	Asst. Prof.	Male	M.Tech
295	IARE10572	MECH	Gvr Seshagiri Rao	Professor	Male	Ph.D
296	IARE10583	MECH	Kasi Viswanath Allamraju	Professor	Male	Ph.D
297	IARE10631	MECH	PaidiRaghavulu	Professor	Male	Ph.D
298	IARE10635	MECH	Ch Sandeep	Associate Professor	Male	Ph.D
299	IARE10639	MECH	K Chinna Apparao	Associate Professor	Male	Ph.D
300	IARE10641	MECH	G Aravind Reddy	Asst. Prof.	Male	M.Tech
301	IARE10662	MECH	B Vijay Krishna	Asst. Prof.	Male	M.Tech
302	IARE10668	MECH	K Raghu Ram Mohan Reddy	Professor	Male	Ph.D
303	IARE10799	MECH	V Lakshmi Prasanna	Asst. Prof.	Female	M.Tech
304	IARE10859	MECH	D AtchutaRamacharyulu	Asst. Prof.	Male	M.Tech
305	IARE10876	MECH	Naveen Krishna Alla	Asst. Prof.	Male	Ph.D
306	IARE10884	MECH	R Srinivas	Asst. Prof.	Male	M.Tech
307	IARE10893	MECH	T Sivarama Prasad	Assistant Professor	Male	M.Tech
308	IARE10896	MECH	M Venkata Rao	Asst. Prof.	Male	M.Tech
309	IARE10907	MECH	Sathees Kumar	Associate Professor	Male	Ph.D
310	IARE10930	MECH	B Satyanarayana	Assistant Professor	Male	M.Tech
311	IARE10931	MECH	P Venkata Mahesh	Asst. Prof.	Male	M.Tech
312	IARE10956	MECH	N Venkatachalapathi	Associate Professor	Male	Ph.D
313	IARE10155	Chemistry	V Anitha Rani	Associate Professor	Female	Ph.D
314	IARE10160	Chemistry	B Raju	Asst. Prof.	Male	M.Sc.
315	IARE10371	Chemistry	G Mahesh Kumar	Asst. Prof.	Male	M.Sc.
316	IARE10682	Chemistry	V N S R Venkateswara Rao	Associate Professor	Male	Ph.D
317	IARE10751	Chemistry	Srinivas Govada	Asst. Prof.	Male	M.Sc.
318	IARE10787	Chemistry	P Harish Babu	Asst. Prof.	Male	M.Sc.
319	IARE10791	Chemistry	Shikha Kumari Pandey	Asst. Prof.	Female	Ph.D
320	IARE10818	Chemistry	Msna Prasad	Associate Professor	Male	Ph.D
321	IARE10842	Chemistry	SravanthiBasireddy	Asst. Prof.	Female	M.Sc.
322	IARE10847	Chemistry	Reddy Prasad P	Associate Professor	Male	Ph.D
323	IARE10915	Chemistry	Archana Kushwaha	Asst. Prof.	Female	M.Tech
324	IARE10932	Chemistry	M Raju	Asst. Prof.	Male	Ph.D
325	IARE10934	Chemistry	Radhakrishnan Srinivasan	Asst. Prof.	Male	Ph.D
326	IARE10958	Chemistry	T Susmitha	Asst. Prof.	Female	Ph.D
327	IARE11039	Chemistry	Boosagulla Divya	Asst. Prof.	Female	Ph.D
328	IARE11046	Chemistry	Poshala Soumya	Asst. Prof.	Female	Ph.D
329	IARE11060	Chemistry	T Dhananjay Rao	Asst. Prof.	Male	Ph.D
330	IARE10242	English	P B Esther Rani	Asst. Prof.	Female	M.A

Sno	Faculty Id	Department	Name of the employee	Designation	Gender	Qualification
331	IARE10510	English	Jetty Wilson	Associate Professor	Male	Ph.D
332	IARE10608	English	Waheeda Begum	Asst. Prof.	Female	MA
333	IARE10677	English	P Sunil Solomon	Asst. Prof.	Male	M.A
334	IARE10721	English	D Sudeepthi	Associate Professor	Female	Ph.D
335	IARE10796	English	B Srinivas Reddy	Assistant Professor	Male	M.Sc.
336	IARE10811	English	M Sailaja	Associate Professor	Female	Ph.D
337	IARE10878	English	G Indrani	Asst. Prof.	Female	M.Sc.
338	IARE10920	English	Shabina Fatima	Asst. Prof.	Female	Ph.D
339	IARE10927	English	Yashpal Banshelkikar	Asst. Prof.	Male	Ph.D
340	IARE10949	English	S Veena	Asst. Prof.	Female	M.A
341	IARE10993	English	Soumabha Chakraborty	Asst. Prof.	Female	M.A
342	IARE11047	English	Shuaib Mohammad Bhat	Asst. Prof.	Male	Ph.D
343	IARE11057	English	Srijani Chowdhury	Asst. Prof.	Female	Ph.D
344	IARE11080	English	Jan Mohmad Pandit	Asst. Prof.	Male	Ph.D
345	IARE10152	Mathematics	J Suresh Goud	Associate Professor	Male	Ph.D
346	IARE10157	Mathematics	L Indira	Asst. Prof.	Female	M.Sc.
347	IARE10161	Mathematics	P Srilatha	Associate Professor	Female	Ph.D
348	IARE10199	Mathematics	M Samba Raju	Assistant Professor	Male	M.Sc.
349	IARE10477	Mathematics	B Praveena	Asst. Prof.	Female	M.Sc.
350	IARE10518	Mathematics	S Jagadha	Associate Professor	Female	Ph.D
351	IARE10727	Mathematics	Cheemalari Chaitanya	Asst. Prof.	Male	M.Tech
352	IARE10774	Mathematics	G Satyanarayana	Asst. Prof.	Male	M.Tech
353	IARE10778	Mathematics	P Shantan Kumar	Asst. Prof.	Male	M.Sc.
354	IARE10864	Mathematics	M Venkata Chary	Asst. Prof.	Male	M.Sc.
355	IARE10898	Mathematics	SreedeviSI	Asst. Prof.	Female	Ph.D
356	IARE10938	Mathematics	T Shyam Sundar	Associate Professor	Male	Ph.D
357	IARE10955	Mathematics	Pamula Raja Kumari	Asst. Prof.	Female	Ph.D
358	IARE11007	Mathematics	Shaik Shafi	Asst. Prof.	Male	M.Sc.
359	IARE11017	Mathematics	S Simhachalam Naidu	Asst. Prof.	Male	Ph.D
360	IARE11074	Mathematics	Naresh Kumar	Associate Professor	Male	Ph.D
361	IARE11081	Mathematics	G Srinivasu	Associate Professor	Male	Ph.D
362	IARE10147	Physics	Rizwana	Associate Professor	Female	Ph.D
363	IARE10270	Physics	K Sai Baba	Asst. Prof.	Male	M.Sc.
364	IARE10591	Physics	Chandra Prakash Antham	Asst. Prof.	Male	M.Sc.
365	IARE10605	Physics	K Hari Prasad	Associate Professor	Male	Ph.D
366	IARE10704	Physics	SingavarapuSujani	Asst. Prof.	Female	M.Sc.
367	IARE10744	Physics	Basavapoornima Ch	Associate Professor	Female	Ph.D
368	IARE10784	Physics	B Venkata Krishna Prasad	Asst. Prof.	Male	M.Sc.
369	IARE10808	Physics	Nv Surya Sarma Seshagiri Rao	Associate Professor	Male	Ph.D
370	IARE10816	Physics	Santosh Singh	Associate Professor	Male	Ph.D

Sno	Faculty Id	Department	Name of the employee	Designation	Gender	Qualification
371	IARE10874	Physics	ShankaraiahNaddi	Associate Professor	Male	Ph.D
372	IARE10973	Physics	C R Kesavulu	Asst. Prof.	Male	Ph.D
373	IARE10987	Physics	J Glory	Associate Professor	Female	Ph.D
374	IARE10179	MBA	I Sireesha	Asst. Prof.	Female	MBA
375	IARE10290	MBA	K Vijaya Sekhar Reddy	Asst. Prof.	Male	Ph.D
376	IARE10442	MBA	K Lakshmi Revathi	Asst. Prof.	Female	MBA
377	IARE10546	MBA	D Mamatha	Asst. Prof.	Female	MBA
378	IARE10670	MBA	Vara Lakshmi Thavva	Professor	Female	Ph.D
379	IARE10728	MBA	Nunna Suresh	Asst. Prof.	Male	MBA
380	IARE10752	MBA	Jakula Harika	Asst. Prof.	Female	MBA
381	IARE10937	MBA	K Jagannayaki	Professor	Female	Ph.D
382	IARE10981	MBA	Mbvsv Lakshmi	Asst. Prof.	Female	MBA
383	IARE10982	MBA	D Sandhya Rani	Asst. Prof.	Female	MBA
384	IARE10983	MBA	P Rajini	Asst. Prof.	Female	MBA
385	IARE10995	MBA	P Lavanya	Associate Professor	Female	Ph.D
386	IARE10997	MBA	P Prasanna	Asst. Prof.	Female	MBA

8. PROFILE OF PRINCIPAL AND EACH FACULTY

- Profile of Principal : https://www.iare.ac.in/sites/default/files/faculty_resumes/resume_IARE10001.pdf

Sno	Department	Faculty Profile Link
1	B. Tech.-Aeronautical Engineering	https://www.iare.ac.in/?q=departmentlist/26
2	B. Tech.-Computer Science and Engineering	https://www.iare.ac.in/?q=departmentlist/28
3	B. Tech.-Information Technology	https://www.iare.ac.in/?q=departmentlist/27
4	B. Tech.-Electronics and Communication Engineering	https://www.iare.ac.in/?q=departmentlist/29
5	B. Tech.-Electrical and Electronics Engineering	https://www.iare.ac.in/?q=departmentlist/30
6	B. Tech.-Mechanical Engineering	https://www.iare.ac.in/?q=departmentlist/31
7	B. Tech.-Civil Engineering	https://www.iare.ac.in/?q=departmentlist/32
8	B. Tech.-Computer Science and Engineering (Data Science)	https://www.iare.ac.in/?q=departmentlist/116
9	B. Tech.-Computer Science and Engineering (Cyber Security)	https://www.iare.ac.in/?q=departmentlist/115
10	B. Tech.-Computer Science and Engineering (Artificial Intelligence)	https://www.iare.ac.in/?q=departmentlist/113
11	B. tech.-Computer Science and Information Technology	https://www.iare.ac.in/?q=departmentlist/114
12	Mathematics	https://www.iare.ac.in/?q=basicpage/faculty-profiles-mathematics
13	Physics	https://www.iare.ac.in/?q=basicpage/faculty-profiles-physics
14	Chemistry	https://www.iare.ac.in/?q=basicpage/faculty-profiles-chemistry-environmental-science
15	English	https://www.iare.ac.in/?q=basicpage/faculty-profiles-english

16	MBA	https://www.iare.ac.in/?q=departmentlist/33
----	-----	---

9. FEE

- Details of Fee, as approved by State Fee Committee, for the Institution

B. TECH.	M.TECH.	MBA
₹1,01,000	₹60,000	₹ 45,000

- Time Schedule for the payment of Fee for the entire Programme.

B. TECH	M.TECH	MBA
At the beginning of Academic Year	At the beginning of Academic Year	At the beginning of Academic Year

- No. of fee waivers granted with amount and name of students: [9. Full Fee waiver.pdf](#)
- Number of scholarships offered by the Institution, duration and amount: 453, Rs 4,19,03,000
- Criteria for Fee waivers/scholarship : Merit
- Estimated cost of Boarding and Lodging in Hostels : ₹1,00,000 per AY
- Any other fee please specify : -

10. ADMISSION

- Number of seats sanctioned with the year of approval

Programme	Course	Sanctioned intake	Approval year
UNDERGRADUATE			
Engineering & Technology	B. Tech.-Aeronautical Engineering	60	2000
Engineering & Technology	B. Tech.-Computer Science and Engineering	240	2001
Engineering & Technology	B. Tech.-Information Technology	120	2001
Engineering & Technology	B. Tech.-Electronics and Communication Engineering	240	2004
Engineering & Technology	B. Tech.-Electrical and Electronics Engineering	60	2004
Engineering & Technology	B. Tech.-Mechanical Engineering	30	2004
Engineering & Technology	B. Tech.-Civil Engineering	30	2008
Engineering & Technology	B. Tech.-Computer Science and Engineering (Data Science)	180	2020
Engineering & Technology	B. Tech.-Computer Science and Engineering (Cyber Security)	120	2020
Engineering & Technology	B. Tech.-Computer Science and Engineering (Artificial Intelligence and Machine Learning)	180	2020
Engineering & Technology	B. tech.-Computer Science and Information Technology	120	2020
POSTGRADUATE			
Engineering & Technology	M. Tech.-Computer Science & Engineering	12	2008
Engineering & Technology	M. Tech.-Embedded Systems	12	2012
Engineering & Technology	M. Tech.-Structural Engineering	12	2014
Engineering & Technology	M. Tech.-Aero Space Engineering	12	2008
Engineering & Technology	M. Tech.-Computer Aided Design and Manufacture	12	2011

Engineering & Technology	M. Tech.-Electrical Power Systems	12	2019
Management	MBA	60	2006

- **Number of Students admitted under various categories each year in the last three years**

ACADEMIC YEAR 2022-23

Department		Gender Wise		Total	Category									
		M	F		SC		ST		OBC		Minority		General	
					M	F	M	F	M	F	M	F	M	F
Aeronautical Engineering	UG	38	20	58	4	3	3	0	22	10	2	2	7	5
Aerospace Engineering	PG	6	2	8	2	1	0	1	1	2	0	0	1	0
Computer Science and Engineering	UG	141	98	239	19	11	6	5	57	38	5	3	54	41
Computer Science and Engineering	PG	2	2	4	0	0	1	0	0	0	0	0	1	2
Information Technology	UG	74	45	119	8	6	3	2	29	20	6	0	28	17
Electronics and Communication Engineering	UG	153	86	239	14	13	5	3	90	49	6	2	38	19
Embedded Systems	PG	1	3	4	0	0	0	0	0	1	0	0	1	2
Electrical and Electronics Engineering	UG	33	9	42	8	0	2	0	19	8	1	0	3	1
Electrical Power Systems	PG	2	3	5	0	1	0	1	1	1	0	0	1	0
Mechanical Engineering	UG	22	1	23	2	0	2	0	15	1	1	0	2	0
CAD/CAM	PG	1	0	1	0	0	0	0	1	0	0	0	0	0
Civil Engineering	UG	17	3	20	3	0	6	1	6	2	0	0	2	0
Structural Engineering	PG	4	1	5	1	0	0	0	3	1	0	0	0	0
Computer Science (Artificial Intelligence and Machine Learning)	UG	116	63	179	9	6	2	02	58	29	8	3	39	25
Computer Science and Engineering (Data Science)	UG	114	65	179	12	7	3	0	62	34	5	3	32	21
Computer Science and Engineering(Cyber Security)	UG	82	38	64	9	5	2	2	40	13	2	2	29	16
Computer Science and Information Technology	UG	79	41	120	10	6	0	1	35	15	3	1	31	18
MBA	PG	27	32	59	1	5	0	2	10	11	3	1	13	13
Total		913	515	1428	102	64	35	18	449	235	42	17	285	181

ACADEMIC YEAR 2021-22

Department		Gender Wise		Total	Category									
		M	F		SC		ST		OBC		Minority		General	
					M	F	M	F	M	F	M	F	M	F
Aeronautical Engineering	UG	89	32	121	9	6	5	1	44	14	10	0	21	11
Aerospace Engineering	PG	6	2	8	1	0	0	1	3	1	0	0	2	0
Computer Science and Engineering	UG	169	88	257	24	12	1	2	70	33	6	5	68	36
Computer Science and Engineering	PG	1	3	4	1	0	0	1	0	2	0	0	0	0
Information Technology	UG	86	44	130	7	4	2	1	38	18	3	2	36	19
Electronics and Communication Engineering	UG	173	83	256	21	10	10	6	85	41	9	3	48	23
Embedded Systems	PG	1	0	1	1	0	0	0	0	0	0	0	0	0
Electrical and Electronics Engineering	UG	40	6	46	11	0	5	2	15	3	3	0	6	1
Electrical Power Systems	PG	0	2	2	0	2	0	0	0	0	0	0	0	0
Mechanical Engineering	UG	31	0	31	5	0	1	0	16	0	0	0	9	0
CAD/CAM	PG	2	0	2	0	0	1	0	1	0	0	0	0	0
Civil Engineering	UG	37	7	44	10	1	10	0	8	4	2	0	7	2
Structural Engineering	PG	8	5	13	2	2	1	1	5	1	0	1	0	0
Computer Science (Artificial Intelligence and Machine Learning)	UG	133	61	194	15	5	2	4	52	20	5	2	59	30
Computer Science and Engineering (Data Science)	UG	118	76	194	14	6	5	2	55	36	5	4	39	28
Computer Science and Engineering (Cyber Security)	UG	40	24	64	4	3	3	1	20	10	3	2	10	8
Computer Science and Information Technology	UG	40	24	64	3	3	0	1	20	11	2	0	15	9
MBA	PG	27	35	62	4	4	1	0	13	24	2	0	7	7
Total		1001	492	1493	132	58	47	23	445	218	50	19	327	174

ACADEMIC YEAR 2020-21

Department		Gender Wise		Total	Category									
		M	F		SC		ST		OBC		Minority		General	
					M	F	M	F	M	F	M	F	M	F
Aeronautical Engineering	UG	88	33	121	10	5	4	2	31	17	7	3	36	6
Aerospace Engineering	PG	3	0	3	0	0	0	0	0	0	0	0	3	0
Computer Science and Engineering	UG	156	85	241	14	8	3	3	60	32	7	5	72	37
Computer Science and Engineering	PG	1	1	2	0	0	0	0	0	0	0	0	1	1
Information Technology	UG	79	41	120	10	5	5	1	33	17	4	1	27	17
Electronics and Communication Engineering	UG	164	76	240	19	7	8	2	74	39	12	0	51	28
Embedded Systems	PG	3	6	9	1	1	0	1	2	2	0	1	1	0
Electrical and Electronics Engineering	UG	34	6	40	7	1	1	1	14	4	1	0	11	0
Electrical Power Systems	PG	6	3	9	4	1	0	1	1	0	0	1	1	0
Mechanical Engineering	UG	50	9	59	8	1	4	1	22	3	4	0	12	4
CAD/CAM	PG	5	1	6	0	0	2	0	4	0	0	0	0	0
Civil Engineering	UG	36	12	48	4	3	3	0	22	5	3	0	5	3
Structural Engineering	PG	10	8	18	3	1	1	0	3	3	0	2	4	1
Computer Science (Artificial Intelligence and Machine Learning)	UG	43	17	60	2	3	0	1	17	7	2	0	22	6
Computer Science and Engineering (Data Science)	UG	33	27	60	5	2	1	0	14	11	2	0	15	10
Computer Science and Engineering (Cyber Security)	UG	47	13	60	7	0	1	1	16	5	3	0	20	7
Computer Science and Information Technology	UG	38	22	60	3	2	3	1	15	8	4	0	13	11
MBA	PG	31	29	60	6	4	2	1	13	14	0	0	10	10
Total		827	389	1216	103	44	38	16	341	167	49	13	304	141

11. ADMISSION PROCEDURE

Mention the admission test being followed, name and address of the Test Agency/State Admission Authorities and its URL (website)	Admission test is the Common Entrance Test (EAMCET) conducted by the Government of Telangana. TS EAMCET: The CONVENER, TS EAMCET – 20212 Admissions, Sanketika Vidya Bhavan, Masab Tank, Hyderabad - 500 028, Telangana. Examinations Building, Ground Floor Jawaharlal Nehru Technological University Hyderabad Kukatpally, Hyderabad - 500085. URL: https://eamcet.tsche.ac.in/TSEAMCET/EAMCET_HomePage.aspx :https://tseamcet.nic.in/
Number of seats allotted to different Test Qualified candidate separately (AIEEE/ CET (State conducted test/ University tests/ CMAT/ GPAT)/ Association conducted test)	Through TSEAMCET: (70% seats allotted by the Convener) Management: Through Intermediate: (30% seats allotted by the Management as per TSCHE guidelines NRI/NRI Sponsored category)
Calendar for admission against Management/vacant seats	26-09-2021

• Calendar for admission against Management/vacant seats.

▪ Last date of request for applications	16-10-2022
▪ Last date of submission of applications	16-10-2022
▪ Dates for announcing final results	16-10-2022
▪ Release of admission list (main list and waiting list shall be announced on the same day)	17-10-2022
▪ Date for acceptance by the candidate (time given shall in no case be less than 15 days)	30-10-2022
▪ Last date for closing of admission	31-10-2022
▪ Starting of the Academic session	03-11-2022
▪ The waiting list shall be activated only on the expiry of date of main list	Yes
▪ The policy of refund of the Fee, in case of withdrawal, shall be clearly notified	Cancellation charges for NRI/NRI sponsored quota admission is Rs.10,000/- after the stipulated deadline.

12. CRITERIA AND WEIGHTAGES FOR ADMISSION

▪ Describe each criterion with its respective weightages. Admission Test, marks in qualifying examination etc.	<p>70 % of the students are admitted based on TSEAMCET (Engineering Agricultural and Medical Common Entrance Test) ranks.</p> <p>TSEAMCET is state level entrance examination conducted by Higher Education Department of Telangana State Government.</p> <p>The remaining 30% students are admitted in management quota by strictly following the regulations framed by TSCHE.</p> <p>12.2 Admitted Students List.docx</p>
▪ Mention the minimum Level of acceptance, if any	
▪ Mention the cut-off Levels of percentage and percentile score of the candidates in the admission test for the last three years	
▪ Display marks scored in Test etc. and in aggregate for all candidates who were admitted.	

13. LIST OF APPLICANTS

▪ List of candidates whose applications have been received along with percentile/percentages core for each of the qualifying examination in separate categories for open seats.	13. List of students under Convenor Quota.pdf
---	---

<ul style="list-style-type: none"> List of candidates who have applied along with percentage and percentile score for Management quota seats (merit wise) 	1157
--	------

14. RESULTS OF ADMISSION UNDER MANAGEMENT SEATS / VACANT SEATS

<ul style="list-style-type: none"> Composition of selection team for admission under Management Quota with the brief profile of members. (This information be made available in the public domain after the admission process is over) 	Sri Ch. Sathi Reddy-Secretary & Correspondent Dr. L V Narasimha Prasad- Principal Dr. J. Suresh Goud-Assistant professor Mr. B. Raju-Assistant Professor
<ul style="list-style-type: none"> Score of the individual candidate admitted arranged in order or merit 	
<ul style="list-style-type: none"> List of candidates who have been offered admission 	
<ul style="list-style-type: none"> Waiting list of the candidate in order of merit to be operative from the last date of joining of the first list candidate 	
<ul style="list-style-type: none"> List of the candidate who joined within the date, vacancy position in each category before operation of waiting list 15 	

List of Candidates under Management Quota

S.No	Name	Department	Admission type
1.	Akash Johnson	AERO	Management
2.	B Bharadwaj	AERO	Management
3.	Kirthi Reddy Mule	AERO	Management
4.	SonnakulaMadhumitha	AERO	Management
5.	MudiyurYashwanth	AERO	Management
6.	SadalaAbhinay Raj	AERO	Management
7.	Tula Shaurya Rao	AERO	Management
8.	Dadi Manikanta Varma	AERO	Management
9.	Marri Rahul Sri Harman	AERO	Management
10.	Chinchinalli Patel Vaishnavi	AERO	Management
11.	PitlaSaikumar	AERO	Management
12.	Pasam Saranya	AERO	Management
13.	Chilka Steven Raj	AERO	Management
14.	Prachi Patel	AERO	Management
15.	KasarapuAkshitha	AERO	Management
16.	Vojja Sai Kumar	AERO	Management
17.	Aayuman Amit Kumar	AERO	Management
18.	AmeripalliGunadeep	AERO	Management
19.	Adrika Kumari	AERO	Management
20.	Ansh Jaiswal	AERO	Management
21.	Vanamala Meghana	AERO	Management
22.	ThogaruSrikar Reddy	CIVIL	Management
23.	Shahzeb Ahmad	CIVIL	Management
24.	Shahisnu Manohar	CSE	Management
25.	Harshith Chowdary Yepuri	CSE	Management
26.	SivapuramLikhitha	CSE	Management
27.	Alla Harshit Vardhan	CSE	Management
28.	Kasara Geetika Reddy	CSE	Management
29.	VemulapalliSohith Sai Kumar	CSE	Management
30.	Patcha Rahul	CSE	Management
31.	Emani Likith Sai Reddy	CSE	Management
32.	Meruga Yash	CSE	Management
33.	Jakati Devi Charan	CSE	Management
34.	Vaddi Karthik Reddy	CSE	Management

S.No	Name	Department	Admission type
35.	NagellaAbhinay Kumar Reddy	CSE	Management
36.	Dwarampudi Mohit Reddy	CSE	Management
37.	Jai Ganesh Varma Indukuri	CSE	Management
38.	Vishnu Sai Bussa	CSE	Management
39.	Aireddy Paul Anurag	CSE	Management
40.	ManduriAshika Sai Bhavani	CSE	Management
41.	Desireddy Kiran Kumar Reddy	CSE	Management
42.	PulluriShreemayi	CSE	Management
43.	Saketh Sri Harsha A N	CSE	Management
44.	Gorregattu Karthikeya	CSE	Management
45.	BoppanaKeerthika	CSE	Management
46.	ChokkamSaketh Varma	CSE	Management
47.	Bandlamudi Kavya	CSE	Management
48.	Soma Shiva Ram	CSE	Management
49.	T Venkata Sai Kushvanth Reddy	CSE	Management
50.	C Tanush	CSE	Management
51.	Suraneni Venkata Rama Ranganadh	CSE	Management
52.	AthimiyalaRahulreddy	CSE	Management
53.	Battula Bhavya Sree	CSE	Management
54.	Bhattiprolu Sravya	CSE	Management
55.	NikhithaKalakuntla	CSE	Management
56.	Sai Anjana Perepi	CSE	Management
57.	Golla Nihar	CSE	Management
58.	Pamula Kenny Adams	CSE	Management
59.	PallapoluHrushikesh	CSE	Management
60.	Aditya Josyula	CSE	Management
61.	P Aditya	CSE	M
62.	GeedipallyPujitha Reddy	CSE	M
63.	Vepari Venkata Sai Bhavya	CSE	M
64.	BantaramManikanta	CSE	M
65.	Thamagonda Manasa Kumari	CSE	M
66.	PoolaHarthik Reddy	CSE	M
67.	NalluriUshasri	CSE	M
68.	MandavaHariveer	CSE	M
69.	Choudhary Rajesh	CSE	M
70.	Minnekanti Sneha	CSE	M
71.	Gudeti Mohan Krishna Reddy	CSE	M
72.	ChinthanuruJayasree	CSE	M
73.	Nethi Jaya Lakshmi Harshitha	CSE	M
74.	Muthyala Prabhas	CSE	M
75.	Thimmanagari Kaushik Reddy	CSE	M
76.	Kalidindi Bhavya Sai Sri	CSE	M
77.	Neernemula Pavan Tej	CSE	M
78.	AlthiSreerishi	CSE	M
79.	Shashank Ronda	CSE	M
80.	Vallabanani Sri Hari Priya	CSE	M
81.	KaparathiRishithGuptha	CSE	M
82.	N Umapathi	CSE	M
83.	Polsani Srinidhi	CSE	M
84.	MaddineniVenkatasai Nikhil Babu	CSE	M
85.	Jampala Naga Sai	CSE	M
86.	Kuchibhotla L V Karthikeya	CSE	M
87.	EnagantiVarshith Rao	CSE	M
88.	T Lipika Reddy	CSE	M
89.	Katarapu Roney Moon	CSE	M
90.	Gadagoni Pavan Kumar Goud	CSE	M
91.	Pentela Om Sri Sai Sahasra	CSE	M
92.	Donepudi Chaitanya	CSE	M
93.	Beldona Anirudh	CSE	M
94.	ChennupatiVamsee Krishna	CSE	M
95.	S Chinmai	CSE	M
96.	A P Krittika	CSE	M
97.	Kambham Veera Venkata Raviteja	CSE	M
98.	Keerthan Teja Urella	CSE	M
99.	Kunchapu Madhavi	CSE	M

S.No	Name	Department	Admission type
100.	YenigallaManjusree	CSE	M
101.	DommalaDharaneesh Kumar Reddy	CSE	M
102.	Kaushik Attaluri	CSE	M
103.	BurukaNithish Chandra	CSE	M
104.	NantaSudeeksha	CSE	M
105.	Pendyal Aparna	CSE	M
106.	Gandla Sri Ram	CSE	M
107.	KanaparthiSaikiran	CSE	M
108.	B Aishwarya	CSE	M
109.	Kanak Negi	CSE	M
110.	Nawab Kathyaini	CSE	M
111.	Erukulla Varun	CSE	M
112.	Swarna Nitish Kumar Reddy	CSE	M
113.	Gangishetty Vishwa Teja	CSE	M
114.	VelagalaAkarsh Reddy	CSE	M
115.	Kapakayala Dhanush Narayan	CSE	M
116.	KollaKoushika	CSE	M
117.	Meenavalli Vishnu	CSE	M
118.	Kamadula Ajay	CSE	M
119.	Kosuri Venkata Kamalnath	CSE (AI & ML)	M
120.	AshrithaMarru	CSE (AI & ML)	M
121.	Shaik Mujahed Ahmed	CSE (AI & ML)	M
122.	Abdul Abrar Rasool	CSE (AI & ML)	M
123.	TippiSrikar	CSE (AI & ML)	M
124.	Mangipudi Venkata Sai Abhiram	CSE (AI & ML)	M
125.	TalluriYashwanth	CSE (AI & ML)	M
126.	Khara K Aryan	CSE (AI & ML)	M
127.	Kasetti Sainath	CSE (AI & ML)	M
128.	Chalapati Sai Puneeth	CSE (AI & ML)	M
129.	MekalaVarshith Reddy	CSE (AI & ML)	M
130.	Sai Samrat Dudgundi	CSE (AI & ML)	M
131.	KonakallaHarideep	CSE (AI & ML)	M
132.	Maduri Shashank	CSE (AI & ML)	M
133.	Swamy Keerthi Naga Akshay	CSE (AI & ML)	M
134.	Boorla Swathi	CSE (AI & ML)	M
135.	Syed Abubakr	CSE (AI & ML)	M
136.	Sri Sanjana Pothuri	CSE (AI & ML)	M
137.	Pabboju Divya Sree	CSE (AI & ML)	M
138.	Kadiyala Sri Sai Venkatesh	CSE (AI & ML)	M
139.	Mali Sai Ganesh Reddy	CSE (AI & ML)	M
140.	Manne Sushruteshwar	CSE (AI & ML)	M
141.	Ashraf Ahmed	CSE (AI & ML)	M
142.	Thumma Joseph Monith Reddy	CSE (AI & ML)	M
143.	Veeramallu Vignesh	CSE (AI & ML)	M
144.	Munaga V S S Meghana	CSE (AI & ML)	M
145.	Vooradi Sai Ashish	CSE (AI & ML)	M
146.	Karathala Geethika	CSE (AI & ML)	M
147.	T Varshini	CSE (AI & ML)	M
148.	Donoor Nithya	CSE (AI & ML)	M
149.	Ningampally Neha	CSE (AI & ML)	M
150.	G Vharnika	CSE (AI & ML)	M
151.	Devineni Sahith	CSE (AI & ML)	M
152.	Chinni Adarsh	CSE (AI & ML)	M
153.	Chintala Hemanth Chowdary	CSE (AI & ML)	M
154.	Yadunoori Medini	CSE (AI & ML)	M
155.	Devulapalli Sai Akshitha	CSE (AI & ML)	M
156.	Yendluri Bharath	CSE (AI & ML)	M
157.	Vyshnavi Pola	CSE (AI & ML)	M
158.	Mamidi Richard Abishai	CSE (AI & ML)	M
159.	Nalluri Hema	CSE (AI & ML)	M
160.	Maggam Aashish	CSE (AI & ML)	M
161.	Sanjana Thouta	CSE (AI & ML)	M
162.	Buthkuri Akhilesh	CSE (AI & ML)	M
163.	ParinithaChilakala	CSE (AI & ML)	M
164.	Challapalli Dheeraj Reddy	CSE (AI & ML)	M

S.No	Name	Department	Admission type
165.	Bandhakavi Nitya Sriya	CSE (AI & ML)	M
166.	Adurthy Guru Priya	CSE (AI & ML)	M
167.	Pasupunati Gayathri	CSE (AI & ML)	M
168.	Akula Vamshikrishna	CSE (AI & ML)	M
169.	Singireddy Rohith Reddy	CSE (AI & ML)	M
170.	GajulaRevanth	CSE (AI & ML)	M
171.	VasamBhavish	CSE (AI & ML)	M
172.	Chenna Sai Dattu	CSE (AI & ML)	M
173.	UppunootiKeerthanVashista	CSE (AI & ML)	M
174.	ManchalaYashwanth Kumar	CSE (AI & ML)	M
175.	GanjiNithin Kumar	CSE (AI & ML)	M
176.	Pathri Sujay Daniel	CSE (AI & ML)	M
177.	Gundu Chanakya Shiva	CSE (AI & ML)	M
178.	C Yogeswar Reddy	CSE (AI & ML)	M
179.	KalmanagariSrinidh Rao	CSE (AI & ML)	M
180.	Kotla Indu	CSE (AI & ML)	M
181.	Cherala Shashi Vardhan	CSE (AI & ML)	M
182.	Mohammed Hashim P	CSE (AI & ML)	M
183.	MuthyapuwarSaketh	CSE (AI & ML)	M
184.	P Charitha	CSE (AI & ML)	M
185.	Alluri Varun Reddy	CSE (AI & ML)	M
186.	Kanna Sai Ananya	CSE (AI & ML)	M
187.	Kondaveeti Keerthi Sathvik	CSE (AI & ML)	M
188.	Jilla Vishnu Vardhan	CSE (AI & ML)	M
189.	Linga Lokesh Gupta	CSE (AI & ML)	M
190.	GudlaAshrith Balaji	CSE (AI & ML)	M
191.	Bollineni Pranav Gokul	CSE (AI & ML)	M
192.	Ch Akhil	CSE (CS)	M
193.	Thota Asmitha	CSE (CS)	M
194.	DerangulaVarshitha	CSE (CS)	M
195.	Damarla Deepak	CSE (CS)	M
196.	Ganga Hitesh	CSE (CS)	M
197.	Pandurangi Venkata Rishyanth	CSE (CS)	M
198.	Sheelam Goutham Reddy	CSE (CS)	M
199.	Hajargay Sanjana	CSE (CS)	M
200.	SaindlaRithish Kumar	CSE (CS)	M
201.	Babbula Sri Vyshnavi	CSE (CS)	M
202.	Pathuri Akanksha	CSE (CS)	M
203.	KaringulaPaarth	CSE (CS)	M
204.	Sajja Varshini	CSE (CS)	M
205.	Yerram Sri Pallav	CSE (CS)	M
206.	Bijjam Koti Sai Balaji Reddy	CSE (CS)	M
207.	Chitukula Sindhu	CSE (CS)	M
208.	NeerudiSaivardhan	CSE (CS)	M
209.	Swapnil Agrawal	CSE (CS)	M
210.	BellalHariprasad Reddy	CSE (CS)	M
211.	KokkalaSrujan Sai	CSE (CS)	M
212.	Mylavarapu Krishna BaswanthSudhindra	CSE (CS)	M
213.	Rekha Seervi	CSE (CS)	M
214.	Purmareddy Dinesh Reddy	CSE (CS)	M
215.	Chupak Lalit Prem Gajavelli	CSE (CS)	M
216.	RallapalliRanadheep	CSE (CS)	M
217.	KanamarlapudiYuva Kiran	CSE (CS)	M
218.	PothuNithish	CSE (CS)	M
219.	Vallabhaneni Lochan	CSE (CS)	M
220.	K Sri Prakash	CSE (CS)	M
221.	Vatyavula Anil Kumar	CSE (CS)	M
222.	Kandula Hari Babu	CSE (CS)	M
223.	N Sai Sanjay Sharadvanth	CSE (CS)	M
224.	Manasa Shetiya	CSE (CS)	M
225.	Chintalapudi Chiranjeevi Naidu	CSE (CS)	M
226.	Vidheesh Kumar Kasanagottu	CSE (CS)	M
227.	Guntupalli Namitha	CSE (CS)	M
228.	Peasu Adithya Reddy	CSE (CS)	M
229.	Mohammed Shayaan Alam	CSE (CS)	M

S.No	Name	Department	Admission type
230.	Jakkula Pavan	CSE (CS)	M
231.	Md Baber Yaseen	CSE (CS)	M
232.	Peddireddy Tej Bhargav	CSE (DS)	M
233.	CharithaRamireddy	CSE (DS)	M
234.	Gude Venkata Akhil	CSE (DS)	M
235.	Kandula Venkata Akhileswar Reddy	CSE (DS)	M
236.	Rahul B	CSE (DS)	M
237.	Lavanya Allaparthi	CSE (DS)	M
238.	Edulakanti Sampath Goud	CSE (DS)	M
239.	PalakurthySrilekha	CSE (DS)	M
240.	Vajapeyayajula Surya Srikar	CSE (DS)	M
241.	Matcha Bharat Sri Vastava	CSE (DS)	M
242.	AkambaramNagaraju	CSE (DS)	M
243.	Akella Sriram Manas	CSE (DS)	M
244.	Telagareddy Deva Harsha Vardhan	CSE (DS)	M
245.	Mohammed Omar	CSE (DS)	M
246.	K Chenna Keshava Reddy	CSE (DS)	M
247.	Gopu Rishika Reddy	CSE (DS)	M
248.	Pathi Vamshi	CSE (DS)	M
249.	KagitamMunikumar	CSE (DS)	M
250.	AlmetiBhoji Aravind Reddy	CSE (DS)	M
251.	Pothula Pranav Anand	CSE (DS)	M
252.	Metta Hemanth	CSE (DS)	M
253.	Allaparthi Pranav Teja	CSE (DS)	M
254.	PothakamuriRithwik	CSE (DS)	M
255.	JillelaSwaran Reddy	CSE (DS)	M
256.	Pilli Pujith Eswar Ay	CSE (DS)	M
257.	Shaik Basith	CSE (DS)	M
258.	Patnam Jaya Sanjana Geethika	CSE (DS)	M
259.	AagamShreeha	CSE (DS)	M
260.	DharanikotaSrivathsa	CSE (DS)	M
261.	Vadlamudi Sai Bhargav	CSE (DS)	M
262.	Nirmal Sai Swaroop Janapaneedi	CSE (DS)	M
263.	Vadlamudi Praveen	CSE (DS)	M
264.	MekaMounish Ram	CSE (DS)	M
265.	Maanas Kaniti	CSE (DS)	M
266.	Sanaka Naga Praneetha	CSE (DS)	M
267.	P Sai Vishal	CSE (DS)	M
268.	Abhuri Vinay	CSE (DS)	M
269.	Sharvani Katta	CSE (DS)	M
270.	Medepalli Vishwanath Sharma	CSE (DS)	M
271.	Potu Harshitha	CSE (DS)	M
272.	Meetu Vaishnavi	CSE (DS)	M
273.	Saireddy Ramakanth Reddy	CSE (DS)	M
274.	Vennam Varshini	CSE (DS)	M
275.	NoomuriSathwik	CSE (DS)	M
276.	MandapatiYasasvi	CSE (DS)	M
277.	Jakkula Isha Mudiraj	CSE (DS)	M
278.	Kandaraboina Chandana	CSE (DS)	M
279.	Ammakolla Sreeja	CSE (DS)	M
280.	Pamidimarri Sai Moneeth	CSE (DS)	M
281.	Bachu Chandra Vamshi	CSE (DS)	M
282.	Swarna Ramya	CSE (DS)	M
283.	Puram Anusha	CSE (DS)	M
284.	Neelam Srikar	CSE (DS)	M
285.	Mukurala Hemanth Goud	CSE (DS)	M
286.	Parigi Vinuthna	CSE (DS)	M
287.	Nannuri Sriya	CSE (DS)	M
288.	G Ronak Sai	CSE (DS)	M
289.	Nathi Dhana Sree	CSE (DS)	M
290.	Ketharaju Harshini	CSE (DS)	M
291.	Ganta Nithin Reddy	CSE (DS)	M
292.	Dasoju Shashank	CSE (DS)	M
293.	Suryadevara Harshitha	CSE (DS)	M
294.	Donakanti Vinay Shyam	CSE (DS)	M

S.No	Name	Department	Admission type
295.	Adudodla Harika	CSE (DS)	M
296.	Suddala Vigna Teja	CSE (DS)	M
297.	Konda Venkata Tejdeep	CSIT	M
298.	AlahariSrujanaSuchismitha	CSIT	M
299.	Dadubanjaan Rishikesh	CSIT	M
300.	Nimmakayala Bhuvan	CSIT	M
301.	Raavi Harshath	CSIT	M
302.	Donthireddy Dinesh Reddy	CSIT	M
303.	Mule Bharath	CSIT	M
304.	Saraswathi Khusshlava Varma	CSIT	M
305.	ChilakapatiDhruvanth Babu	CSIT	M
306.	Thumati Sri Krishna Kathyayani	CSIT	M
307.	Ankam Reeta	CSIT	M
308.	Domandula Divya	CSIT	M
309.	TalusaniDuthin Reddy	CSIT	M
310.	DiddigeRitisha	CSIT	M
311.	Nalla Vaishnavi Reddy	CSIT	M
312.	Ankam Akshay	CSIT	M
313.	Katkam Vivek	CSIT	M
314.	Vuppala Mani Kumar	CSIT	M
315.	Javvadi Karthik	CSIT	M
316.	Sudarshan Vedavyas Rao	CSIT	M
317.	Uppanamoni Ravi Prakash	CSIT	M
318.	Gande Aravind	CSIT	M
319.	PotuPoojitha	CSIT	M
320.	Janga Sai Praneeth	CSIT	M
321.	RenduchintalaAbhiram	CSIT	M
322.	Sohan Golla	CSIT	M
323.	Ananya Rai	CSIT	M
324.	Mangavarapu Harshini	CSIT	M
325.	Eedigi Shankar Goud	CSIT	M
326.	Kaki Lakshmi Kovida	CSIT	M
327.	Vadrevu Ch V S Shanmuka Saran	CSIT	M
328.	Madhavarapu Lakshmi Sahithya	CSIT	M
329.	Fardeen Khan	CSIT	M
330.	Thakur Madhav	CSIT	M
331.	Kondapalli Lalitha Krishna Varshni	CSIT	M
332.	Bikkaji Suresh Rao	CSIT	M
333.	Vemireddy Narmada	CSIT	M
334.	Vadlakonda Hema Vividha Reddy	CSIT	M
335.	ChennaThrisha Vijaya Lakshmi	CSIT	M
336.	Abhishek Daniel Nalla	CSIT	M
337.	Maheshkar Rohan	CSIT	M
338.	Anaparthi Rohit Joy	CSIT	M
339.	Vasabattula Harsha Vardhan	CSIT	M
340.	EsukapalliManikanta	CSIT	M
341.	Gorrepati Anoop Chand	CSIT	M
342.	Jahnavi Kolla	CSIT	M
343.	Bejugam Sai NivasGuptha	CSIT	M
344.	Garipally Sai Shailesh	CSIT	M
345.	Vasireddy Pavan Sai Srinivas	CSIT	M
346.	Garlapatti Uday Kiran	CSIT	M
347.	Boppa Sri Naga Mounish	CSIT	M
348.	Rishi Vyas Apsingkar	ECE	M
349.	Bolem Mounika	ECE	M
350.	Bolem Bhumika	ECE	M
351.	BabbulaRanadheer	ECE	M
352.	KolapalliNirosh Kumar	ECE	M
353.	Lokamyna Bharath Chandra	ECE	M
354.	Pasupunoori Nishanth	ECE	M
355.	Ramannagari Shashank Reddy	ECE	M
356.	Bellamkonda Nitish Kumar	ECE	M
357.	Vadakattu Sampath Kumar	ECE	M
358.	Katukojwala Dharani	ECE	M
359.	Aripaka Sri Lasya Chandrika	ECE	M

S.No	Name	Department	Admission type
360.	VedanshuHemanathan Satish	ECE	M
361.	Chippa Vinay	ECE	M
362.	Marisa Venkata Sai Dharahas	ECE	M
363.	Avukolla Parameswara Yadav	ECE	M
364.	Channa Venkata Sai Manoj	ECE	M
365.	Dubbireddy Rohan Abhiram	ECE	M
366.	Areti Sai Deepak Reddy	ECE	M
367.	Gannamaneedi Krishna Sri Mohan	ECE	M
368.	M Sai Niteesh Kumar	ECE	M
369.	Kesapragada S S V NagavelliSharavani	ECE	M
370.	PenkeyMahitha	ECE	M
371.	Kesari Murali Satya Sai	ECE	M
372.	Chowdharigari Pavani	ECE	M
373.	BalluManikanta	ECE	M
374.	Yada Veeraj	ECE	M
375.	Munipally Uday	ECE	M
376.	Kaasala Dinesh Reddy	ECE	M
377.	Kondra Abhilash	ECE	M
378.	Abhishek Cholakal Balakrishnan	ECE	M
379.	Vinukonda Venkata Sai Siddesh	ECE	M
380.	DeshineniVasundara	ECE	M
381.	Chennamaneni Sai Suhith	ECE	M
382.	KondayyagariDruvitha	ECE	M
383.	P S Chanakya Raj	ECE	M
384.	ThanneruTharaDevedyaPrakasini	ECE	M
385.	Vishesh Agarwal	ECE	M
386.	Jakkidi Sai Tejaswini	ECE	M
387.	Chinnala Siddhartha	ECE	M
388.	Duvasi Kalyani	ECE	M
389.	Konda Sanjana Naidu	ECE	M
390.	Dantuluri Padma Priya	ECE	M
391.	Vuyyuru Dharani Sri	ECE	M
392.	SheruRavichandra	ECE	M
393.	Tatineni Karthik Sai	ECE	M
394.	Munipally Chakravarthy	ECE	M
395.	Thati Laxmi Narayan	ECE	M
396.	BoiniSheshank	ECE	M
397.	MalreddySrihitha	ECE	M
398.	Chavva Varun	ECE	M
399.	Mettu Hari Vardhan Reddy	ECE	M
400.	Buddhi Akhil	ECE	M
401.	Usha Parnika Chintapalli	ECE	M
402.	V Vaishali	ECE	M
403.	Peketi Santosh Balu	ECE	M
404.	PonnuriDeepanvi	ECE	M
405.	ThirunahariDeekshitha	ECE	M
406.	Eedala Sri Teja	ECE	M
407.	Edupuganti Harshitha	ECE	M
408.	Kunchala Shashidhar	ECE	M
409.	Nyalati Sai Nikitha	ECE	M
410.	ShamakuriAbhiram	ECE	M
411.	Kakarlapudi Vamsi Krishnam Raju	ECE	M
412.	BallaKanth Naga Ayyappa	ECE	M
413.	GatlaNagaraju	ECE	M
414.	Kondayapally Ganesh	ECE	M
415.	MoraboinaAyyappa	ECE	M
416.	Mekala Shekar	ECE	M
417.	SalapuThrishu	ECE	M
418.	Dunaboina Sai Keshav Vardhan	ECE	M
419.	Varanganti Shalini	ECE	M
420.	Papdal Mahender	ECE	M
421.	Nannapaneni Geethika Sri Nilaya	ECE	M
422.	Doli Ruthika	ECE	M
423.	Allam Sai Sathwik	ECE	M
424.	Gandra Akshaya	ECE	M



S.No	Name	Department	Admission type
425.	Kanuganti Vinay Kumar	ECE	M
426.	Pochana Adithya	ECE	M
427.	Yella Kishore	ECE	M
428.	Vasamsetti Sharmila	ECE	M
429.	Pingidi Rahul	ECE	M
430.	Ragi Laxmi Narayana	ECE	M
431.	Mulugu Nandini	ECE	M
432.	Bussa Aravind Reddy	ECE	M
433.	SongaSimhadri	ECE	M
434.	Bachu Sri Madhav Kumar	ECE	M
435.	Jade Sanjana	EEE	M
436.	PalakurthiShruthy Goud	EEE	M
437.	Silar Sai Charan	EEE	M
438.	Killana Jyothi Swaroop	EEE	M
439.	KasanagottuSnehitha	IT	M
440.	Manne Satwika	IT	M
441.	JillalaNaran Reddy	IT	M
442.	Burri Vineeth Reddy	IT	M
443.	Satyabrat Panda	IT	M
444.	Mekala Meenakshi	IT	M
445.	Bojja Shravya	IT	M
446.	Gowda Meghana	IT	M
447.	Nakka Nikhil Reddy	IT	M
448.	Potamsetti Santhosh Reddy	IT	M
449.	Mohd Samad	IT	M
450.	Keti Reddy Priyatham Reddy	IT	M
451.	ParvedaSrivalli	IT	M
452.	SasubilliKhyathi	IT	M
453.	Yegireddi Akshay Manikanta	IT	M
454.	Sammeta Lalith Aditya	IT	M
455.	KaipuLikhita	IT	M
456.	Potturi Bharath Ram Krishana Raju	IT	M
457.	Ganta Sai Lakshmi Sravani	IT	M
458.	Emmadi Varsha	IT	M
459.	PatlolaManishree	IT	M
460.	Sadu Vishwanath Reddy	IT	M
461.	Middinti Sharath Chandra	IT	M
462.	Siripragada Dheeraj	IT	M
463.	Rayudu Yamini Sameera	IT	M
464.	RenikindiRoshini	IT	M
465.	Marri Neha	IT	M
466.	NarraAbheram	IT	M
467.	ShapuramAnush Reddy	IT	M
468.	Borkut Sharan Paul	IT	M
469.	Padavala Lavanya Sri	IT	M
470.	BembadiRaghavender Reddy	IT	M
471.	Mechineni Arjun Rao	IT	M
472.	Karthik Rayala	IT	M
473.	Gaddam Srinath	IT	M
474.	Dama Avinash	IT	M
475.	Kurma Poojitha	IT	M
476.	Banda Srinath	IT	M
477.	Penumudi Datta Jagan Mohan	IT	M
478.	Mohammad Mikhail	IT	M
479.	Karkuri Srinivas	IT	M
480.	Edulakanti Vinay Kumar	IT	M
481.	Busssireddy Veera Brahmananda Reddy	IT	M
482.	Parvatha Reddy Munikarthik Reddy	IT	M
483.	Gadila Shashank Reddy	IT	M
484.	BommeraRuchitha	IT	M
485.	Bagatha Abhishek	IT	M
486.	PemmadaTharunPani Sai	MECH	M
487.	P Dinesh Kumar	MECH	M
488.	KasojuSwarnamaye	MECH	M
489.	Pathry Manu	MECH	M

S.No	Name	Department	Admission type
490.	Kothapalli Sai Sidhartha	MECH	M
491.	Islavath Lokesh Nayak	MECH	M
492.	MadagariThirupathi	M.TECH (CAD_CAM)	M
493.	Orsu Sai Ganesh Raja Akhil Chandra	M.TECH (STE)	M
494.	Talusani Sri Harshini	M.TECH (ES)	M
495.	Madduru Anusha	M.TECH (ES)	M
496.	Avula Jagadish Rahul	M.TECH (ES)	M
497.	Sadhula Mounika	M.TECH (ES)	M
498.	Sada Sai Kiran Reddy	M.TECH (CSE)	M
499.	Boda Sandeep Kishore	M.TECH (CSE)	M
500.	PuvvalaYoshitha	M.TECH (CSE)	M
501.	Tiruvangam Pavani	M.TECH (CSE)	M
502.	Anwar Baig	M.TECH (AERO)	M
503.	Sunny Dayal Pande	M.TECH (AERO)	M
504.	Chandavolu Priscilla Rao	M.TECH (AERO)	M
505.	Mallela Aakash G R	M.TECH (AERO)	M
506.	S L Andria Priyanka	MBA	M
507.	Kurella Anjali	MBA	M
508.	KodipayakaBhavith	MBA	M
509.	Bantaram Pallavi	MBA	M
510.	Jadala Rajeev	MBA	M
511.	Nedunuri Rama Krishna	MBA	M
512.	Telukunta Sai Sharan	MBA	M
513.	E Sai Shivani	MBA	M
514.	Kukunuri Santhosh Kumar Goud	MBA	M
515.	Gampa Shivani	MBA	M
516.	Kouri Triveni	MBA	M
517.	Boggula Vinay Kumar	MBA	M
518.	Goka Sruthi	MBA	M
519.	Maddi Keerthi Reddy	MBA	M
520.	Thotakura Pavan Surya	MBA	M
521.	Kamasamudram Kavya Sree	MBA	M
522.	Goddu Dharani	MBA	M
523.	DanthuluriVaraprasad Suryanarayana Raju	MBA	M
524.	Mittagadapa Prithvi	MBA	M
525.	Pitla Rakesh	MBA	M
526.	Nakka Deepak Goud	MBA	M
527.	Kairavadi Ashok Kumar	MBA	M
528.	Muthannagari Vinay Kumar Reddy	MBA	M
529.	Makkena Yashwanth	MBA	M

15. INFORMATION OF INFRASTRUCTURE AND OTHER RESOURCES AVAILABLE

Infrastructure	Availability	Area Available (Sqm) each
<ul style="list-style-type: none"> ▪ Number of class rooms and size of each ▪ Number of Tutorials rooms and size of each ▪ Number of Laboratories and size of each ▪ Number of Drawing Halls with capacity of each ▪ Number of Computer centers with capacity of each 	https://www.iare.ac.in/?q=pages/building-area	
<ul style="list-style-type: none"> ▪ Central Examination Facility, Number of rooms and capacity of each 	Total Rooms-85, Capacity 48 for each room	
<ul style="list-style-type: none"> ▪ Online Examination Facility (Number of nodes, Internet bandwidth etc.,) 	1200	700Mbps

- Fire and Safety Certificate

 GOVERNMENT OF TELANGANA STATE DISASTER RESPONSE & FIRE SERVICES DEPARTMENT RENEWAL OF NO OBJECTION CERTIFICATE														
Ack. No.:	113560002018													
NOC:	0002282/RENEWAL/Medchal/2018													
NOC TYPE:	RENEWAL*													
Valid Upto:	06-02-2023													
Applicant Details:	P.N.M.Raju,6300792877,Sy.No. 483, 484, 488 & 489, Dundigal Village, Dundigal Gandimisamma Mandal, Medchal Malkajgiri District.													
Building for which NOC issued:	Institute of Aeronautical Engineering (Affiliated ,Sy.No. 483, 484, 488 & 489, Dundigal Village, Dundigal Gandimisamma Mandal, Medchal Malkajgiri District.- Medchal/Medchal/Medchal													
Concessions in Setbacks Given in Lieu of Land Surrendered in Road Widening:	No													
Plot Area (Sq. Mtrs):	40469.00	Height (Metres): 19.50												
Open Spaces (Metres):	North: (F) 9.00 South: 9.00	East: 9.00 West: 9.00												
No. of Floors: 0 Cellars, 0 Stilts, 1 Ground, 4 Floors, 0 Terrace	Occupancy Type:	EDUCATIONAL B-2 All others/training institutions												
Total Built-up Area (Sq.Mtrs):	23815.00	No. of Staircases Required/Proposed: 5												
Fees Paid (₹):	35000	Staircases: Aggregate Width Required/Proposed (Metres): 7.95												
Fighting Installations Provided as per Table 23, Part-IV of NBC, 2005:														
Fire Extinguisher:	121	First Aid Hose Reel: 30 Wet Riser: 0												
Down Comer:	6	Yard Hydrant: 0 Automatic Sprinkler System: 0												
Manually Operated Electronic Fire Alarm Systems:	25	Terrace Tank (Litres): 50000												
Automatic Detection and Alarm System:	0	Underground Static Water Storage Tank (Litres): 200000												
Pump Near Underground Static Water Storage Tank (Fire Pump) with Minimum Pressure of 3.5 kg/cm ² at Terrace Level	<table border="1"> <thead> <tr> <th>Type</th> <th>Quantity</th> <th>Capacity in Litres/min</th> </tr> </thead> <tbody> <tr> <td>Electrical</td> <td>0</td> <td>0</td> </tr> <tr> <td>Diesel</td> <td>0</td> <td>0</td> </tr> <tr> <td>Jockey</td> <td>0</td> <td>0</td> </tr> </tbody> </table>		Type	Quantity	Capacity in Litres/min	Electrical	0	0	Diesel	0	0	Jockey	0	0
Type	Quantity	Capacity in Litres/min												
Electrical	0	0												
Diesel	0	0												
Jockey	0	0												
Fire Pump at the Terrace Tank Level with Minimum Pressure of 2.0 kg/cm ²	<table border="1"> <thead> <tr> <th>Capacity in Litres/min</th> </tr> </thead> <tbody> <tr> <td>900</td> </tr> </tbody> </table>		Capacity in Litres/min	900										
Capacity in Litres/min														
900														
THIS IS COMPUTER GENERATED DOCUMENT AND DO NOT REQUIRE ANY STAMP OR SIGNATURE														
** For details and conditions of Renewal No Objection Certificate for Occupancy, refer overleaf.														

<ul style="list-style-type: none"> ▪ Hostel Facilities 	<p>IARE has a home away from home for those students who come from various other states and city outskirts providing them the best amenities to make them feel at home. The students develop a sense of responsibility and learn to manage their life independently staying in hostels. They also develop qualities such as solidarity and comradeship having gained rich experience living in the hostels.</p> <p>Silent features</p> <ul style="list-style-type: none"> • Spacious well-ventilated rooms accommodating two in each room. • Separate hostels for boys and girls. • Well-furnished dining rooms accommodating more than 350 students at a time. • Hygienic food made under the strict supervision of hostel authorities. • Mineral water facility. • Outdoor and indoor games facility • Wi-Fi facility available round the clock. • Fully secured and comfortable housing facility to all the inmates. • Ragging – free environment. • Reading rooms. • Free transportation to the institute. • Personal care and regular counseling. • Health care and regular visits of registered physicians. • Once in a week outing facility.
---	---

<ul style="list-style-type: none"> Number of Library books/ Titles/ Journals available (program-wise) 	Sno	Course	Number		Journals		
			Title s	Volu mes	Nation al	Intern ation al	
	UNDERGRADUATE						
	1	Aeronautical Engineering	597	4857	05	01	
	2	Mechanical Engineering	693	5996	04	02	
	3	ECE	1051	9127	06	0	
	4	EEE	625	4991	04	02	
	5	CSE & Allied	1723	13604	11	07	
	6	Civil	603	3510	04	02	
	7	Humanities & Basic Sciences	887	6338	06	02	
	POST GRADUATE						
	1	M.Tech. Computer	268	1471	06	06	
	2	M.Tech. Aerospace Eng	181	982	06	06	
	3	M.Tech.,CAD/CAM	268	850	06	06	
	4	M.Tech Embedded systems	146	716	06	06	
	5	M.Tech. Structural Engg.	199	997	06	06	
	6	M.Tech. Electrical Power	107	320	06	06	
7	MBA	650	3103	06	06		
<ul style="list-style-type: none"> List of online National/ International Journals subscribed 	https://www.iare.ac.in/?q=pages/e-journals						
<ul style="list-style-type: none"> E- Library facilities 	<ul style="list-style-type: none"> Open Access Journals/Useful Links DELNET/Inter Library Loan NPTEL/MIT Video Courses JNTUH eLSDM e-Learning Scopus Database Access AICTE MOOC-SWAYAM National Digital Library Access 						
Laboratory and Workshop							
<ul style="list-style-type: none"> List of major equipment/Facilities in each Laboratory/Workshop 	Lab Infrastructure IARE, Best Engineering College						
<ul style="list-style-type: none"> List of Experimental Setup in each Laboratory / Workshop 	Lab Infrastructure IARE, Best Engineering College						
Computing Facilities							
<ul style="list-style-type: none"> Internet Bandwidth 	700MBps						
<ul style="list-style-type: none"> Number and configuration of System 	2050						

▪ Total number of systems connected by LAN	2050									
▪ Total number of systems connected by WAN	2050									
▪ Major software packages available	63									
▪ Special purpose facilities available	CISCO WebEx, Microsoft Teams, Google Meet and Zoom									
▪ Innovation Cell	https://www.iare.ac.in/?q=basicpage/institution's-innovation-council-iic									
▪ Social Media Cell	<p>Social Media is the collective term used for websites, applications that focus on sharing information, interaction and collaboration. Different Social Media handles involved are LinkedIn, Instagram, YouTube, Facebook etc.,</p> <p>The composition of social media Cell is to facilitate sharing of ideas, thoughts, information and collection of feedback through social networking sites in the overall development of the Institute.</p> <p>Objectives:</p> <ul style="list-style-type: none"> • To nurture the image of Brand IARE by publishing events and achievements. • To Provide relevant information to various stake holders • To show case the facilities available in the Institute. <table border="1"> <thead> <tr> <th>Name</th> <th>Designation</th> <th>Responsibility</th> </tr> </thead> <tbody> <tr> <td>Ms. I. Shireesha</td> <td>Assistant Professor, MBA</td> <td>Convener</td> </tr> <tr> <td>Mr. A Srikanth</td> <td>Assistant Professor, EEE</td> <td>Co-Convener</td> </tr> </tbody> </table> <p>The Social media cell aims at posting various activities, events, publications, job opportunities, and achievements of IARE on different media handles i.e. Facebook, Twitter, Instagram and YouTube, thereby improving the reach of various events, Programs and news updates on campus.</p> <p>Different Social Media links:</p> <p>https://www.facebook.com/IAREOFFICIAL https://instagram.com/iare_hyderabad https://twitter.com/aeronauticalof https://www.linkedin.com/school/2712285/admin/ https://www.youtube.com/channel/UCrN2YGajq0ITaokeOn2LEpQ/featured https://www.flickr.com/photos/186282793@N05/albums</p>	Name	Designation	Responsibility	Ms. I. Shireesha	Assistant Professor, MBA	Convener	Mr. A Srikanth	Assistant Professor, EEE	Co-Convener
Name	Designation	Responsibility								
Ms. I. Shireesha	Assistant Professor, MBA	Convener								
Mr. A Srikanth	Assistant Professor, EEE	Co-Convener								
▪ Compliance of the National Academic Depository (NAD), applicable to PGCM/ PGDM Institutions and University Departments	NA									
List of Facilities Available										

<ul style="list-style-type: none"> • Games and Sports Facilities 	<p>The facilities available under the department as follows:</p> <p>Indoor Courts</p> <ul style="list-style-type: none"> • Badminton Court – 19.509 sq.mts • Table Tennis – 15.328 sq.mts • Chess and Carrom – 27.87 sq.mts • Gymnasium with multi gym and free weights – 120 sq.mts <p>Outdoor Courts</p> <ul style="list-style-type: none"> • Volleyball / Throwball (2 courts) – 1125 sq.mts • Basketball court – 665 sq.mts • Football – 4800 sq.mts • Athletic Track, separate Jumping and throwing sectors – 10500 sq.mts • Cricket • Kabaddi – 1125 sq.mts
<ul style="list-style-type: none"> • Extra-Curricular Activities 	<p>https://www.iare.ac.in/?q=pages/student-services</p>
<ul style="list-style-type: none"> • Soft Skill Development Facilities 	<p>In IARE Soft Skills Development is an integral part of the all-round development of the student, for that a Skill Development Division, a unique and dedicated department, whose sole purpose is to fill the vacuum between student and Industry has been crafted.</p> <p><u>Skill Development Division:</u></p> <p>SDD is there to create a healthy environment by engaging Industry and Academia resources combined in skill building programs. A gap between training and placements is usually observed in academics and to combat this gap, skill building programs are designed with industries. This approach has ensured better interaction between industry and academia, enhancing relevant skills and also innovative thinking amongst the students.</p> <p>SDD is working on Industry-Institute Interaction and preparing manpower of world class in the field of science and technology by inculcating various skills required by the industry. Though availability of manpower is abundant in India, well equipped manpower with employability skills is the real need of the hour. There is a need to create avenues for close academia and industry interaction through all the phases of technology development, starting from conceptualizing to commercialization.</p> <p>The different wings of SDD are</p> <p>SkillUp Program SkillUp IARE, Best Engineering College</p> <p>SkillBridge Program SkillBridge Program IARE, Best Engineering College</p> <p>Skill Refresher Skill Refresher Program IARE, Best Engineering College</p> <p>Student Career Student Career Counseling Center IARE, Best Engineering College</p>

Teaching Learning Process	
<ul style="list-style-type: none"> • Curricula and syllabus for each of the Program approved by the University. 	https://www.iare.ac.in/?q=Regulations-and-Syllabus
<ul style="list-style-type: none"> • Academic Calendar of the University 	https://www.iare.ac.in/?q=pages/iare-academic-calendar
<ul style="list-style-type: none"> • Academic Timetable with the name of the Faculty members handling the course 	15.4.1 2022-23 Timetable.pdf
<ul style="list-style-type: none"> • Teaching Load of each Faculty 	21 hour per week
<ul style="list-style-type: none"> • Internal Continuous Evaluation System and place 	<p>Continuous Internal Assessment (CIA):</p> <p>For each theory course the CIA shall be conducted by the faculty / teacher handling the course. CIA is conducted for a total of 30 marks, with 20 marks for Continuous Internal Examination (CIE), 05 marks for Quiz and 05 marks for Alternative Assessment Tool (AAT). Two CIE Tests are Compulsory and sum of the two tests, along with the scores obtained in the quizzes (average of Quiz – 1 and Quiz – 2) / AAT shall be considered for computing the final CIA of a student in a given course.</p> <p>The CIE Tests/quizzes/AAT shall be conducted by the course faculty with due approval from the HOD. Advance notification for the conduction of Quiz/AAT is mandatory and the responsibility lies with the concerned course faculty.</p> <p>Continuous Internal Examination (CIE):</p> <p>Two CIE exams shall be conducted at the end of the 8th and 16th week of the semester respectively for 10 marks each of 2 hours duration consisting of five descriptive type questions out of which four questions have to be answered. The valuation and verification of answer scripts of CIE exams shall be completed within a week after the conduct of the Examination.</p> <p>Quiz – Online Examination</p> <p>Two Quiz exams shall be conducted along with CIE in online mode for 5 marks each, consisting of 10 short answers questions (Definitions and Terminology) and 10 multiple choice questions (having each question to be answered by tick marking the correct answer from the choices (commonly four) given against it. Such a question paper shall be useful in testing of knowledge, skills, application, analysis, evaluation and understanding of the students. Average of two quiz examinations shall be considered.</p> <p>Alternative Assessment Tool (AAT)</p> <p>In order to encourage innovative methods while delivering a course, the faculty members are encouraged to use the Alternative Assessment Tool (AAT). This AAT enables faculty to design own assessment patterns during the CIA. The AAT enhances the autonomy (freedom and flexibility) of individual faculty and enables them to create</p>

	<p>innovative pedagogical practices. If properly applied, the AAT converts the classroom into an effective learning centre. The AAT may include tech talk, tutorial hours/classes, seminars, assignments, term paper, open ended experiments, concept videos, partial reproduction of research work, oral presentation of research work, developing a generic tool-box for problem solving, report based on participation in create-a-thon, make-a-thon, code-a-thon, hack-a-thon conducted by reputed organizations / any other. etc.</p> <p>However, it is mandatory for a faculty to obtain prior permission from the concerned HOD and spell out the teaching/assessment pattern of the AAT prior to commencement of the classes.</p> <p>Continuous Internal Assessment (CIA) for Laboratory Courses</p> <p>Each laboratory will be evaluated for a total of 100 marks consisting of 30 marks for internal assessment and 70 marks for semester end lab examination. Out of 30 marks of internal assessment, continuous lab assessment will be done for 20 marks for the day to day performance and 10 marks for the final internal lab assessment.</p> <p>All the drawing related courses are evaluated in line with laboratory courses. The distribution shall be 30 marks for internal evaluation (20 marks for day-to-day work, and 10 marks for internal tests).</p>						
<ul style="list-style-type: none"> • Student’s assessment of Faculty, System in place 	<p>An online feedback system has been prepared to document the feelings of the Students about the College and more specifically about the Academic and Extracurricular activities.</p> <p>These online feedbacks are taken usually at the beginning and ending of each semester, on a 5-point scale.</p> <p>Student’s feedback on teachers helps the faculty in evaluating their strength and weakness and in the improvement of teaching-learning methods.</p> <p>The parameters set forth for assessment of faculty include teaching, pedagogical, and behavioral aspects.</p> <p>https://www.iare.ac.in/sites/default/files/feedbacks/Early_Semester_Feedback_by_Students_on_Teacher.pdf</p> <p>The evaluation of feedback is done in a very confidential manner. Areas of improvement (with feedback below 3.0) are identified and discussed with faculty to plan strategies for overcoming the deficits.</p> <p>Feedback from students helped the Institute in</p> <ul style="list-style-type: none"> ▪ Techniques in teaching suitable and are having impact on Student’s Learning ▪ Monitoring adequacy of Teaching-Learning Strategies. ▪ Knowing Difficulties of students in learning Course Material. ▪ Improving instructions by teaching practices. 						
<p>For each Post Graduate Courses give the following</p>							
<ul style="list-style-type: none"> • Title of the Course 	<table border="1"> <thead> <tr> <th data-bbox="657 1868 753 1933">S. No</th> <th data-bbox="753 1868 1019 1933">Title of the Course</th> <th data-bbox="1019 1868 1468 1933">Curricula & Syllabi</th> </tr> </thead> <tbody> <tr> <td data-bbox="657 1933 753 1971"> </td> <td data-bbox="753 1933 1019 1971"> </td> <td data-bbox="1019 1933 1468 1971"> </td> </tr> </tbody> </table>	S. No	Title of the Course	Curricula & Syllabi			
S. No	Title of the Course	Curricula & Syllabi					

• Curricula and Syllabi	1	M. Tech.-Computer Science & Engineering	https://www.iare.ac.in/?q=pages/mtech-cse-courses-list-pg21	
	2	M. Tech.-Embedded Systems	M.Tech ECE Courses List - PG21 IARE Best Engineering College	
	3	M. Tech.-Structural Engineering	https://iare.ac.in/?q=pages/mtech-ce-courses-list-pg21	
	4	M. Tech.-Aero Space Engineering	https://www.iare.ac.in/?q=pages/mtech-aero-courses-list-pg21	
	5	M. Tech.-Computer Aided Design and Manufacture	https://www.iare.ac.in/?q=pages/mtech-cam-cam-courses-list-pg21	
	6	M. Tech.-Electrical Power Systems	https://www.iare.ac.in/?q=pages/mtech-eps-courses-list-pg21	
	7	MBA	https://www.iare.ac.in/?q=pages/mba-course-and-content-delivery-pg21	
• Laboratory facilities exclusive to the Post graduate Course	S NO	ROOM NUMBER	NAME OF THE LAB	AREA AVAILABLE
	1	1116	CSE M.TechLab	66.5
	2	1212B	ECE M.Tech Lab	69.8
	3	2001	EEE M.Tech Lab	79.2
	4	3009A	ME M.Tech Lab	72
	5	3104	AE M.Tech Lab	71.2
	6	4202	CE M.Tech Lab	73.9
Special Purpose				
• Software, all design tools in case	SOFTWARE PACKAGES			
	HYPER MESH	CADENCE	ANSYS	
	UNIGRAPHICS	PSCAD	STAADPRO	
	SOLID WORKS	MULTISIM	ECLIPSE	
	AUTODESK SUITE	MI-POWER	NASTRAN	
	XILINKS	COMPUTER ASSISTED LANGUAGE	ADAMS	
	ORCAD	SOFTWARE DEFINED RADIO NI	LABVIEW	
	KEIL	CLEMENTINE	IBM WATSON ANALYTICS	
	RATIONAL ROSE	RATIONAL FUNCTIONAL TESTER	CATIA	
	MATLAB	SAP	NETBEANS 7.X WITH JAVA 7	
	ORACLE	INFORMATICA	AMAZON & ANEKA CLOUD	
	PYTHON	NODEJS ANGULARJS	AUTODESK REVIT	
	PROTEUS	AUTOCAD	VIVADO LATEST	
	TABULAE	R/R STUDIO	MULTISIM	
HYPERWORKS	STARUML	CADEM		
• Academic Calendar and framework	https://www.iare.ac.in/?q=pages/iare-academic-calendar https://www.iare.ac.in/?q=Regulations-and-Syllabus			

16. ENROLLMENT OF STUDENTS IN LAST THREE YEARS

UG Courses:

Courses	2022-2023		2020-2021		2019-2020	
	Regular	Lateral Entry	Regular	Lateral Entry	Regular	Lateral Entry
Aeronautical Engineering	61	15	121	12	121	25
Computer Science and Engineering	258	24	257	25	241	24
Information Technology	127	12	130	13	120	12
Electronics and Communication Engineering	255	24	256	24	240	24
Electrical and Electronics Engineering	45	19	46	25	40	54
Mechanical Engineering	24	26	31	7	59	46
Civil Engineering	20	23	44	18	48	48
Computer Science and Engineering (AI&ML)	192	18	194	6	60	-
Computer Science and Engineering (DS)	190	18	194	6	60	-
Computer Science and Engineering (CS)	129	6	64	6	60	-
Computer Science and Information Technology	128	6	64	6	60	-
Total	1429	191	1401	148	955	127

PG Courses:

Courses	2022-23	2021-22	2020-21
Aerospace	12	08	03
CAD/CAM	1	02	06
Computer Science and Engineering	4	04	02
Embedded Systems	4	01	09
Structural Engineering	5	13	18
Electrical power systems	5	02	09
MBA	63	62	60
TOTAL	94	92	107

17. LIST OF RESEARCH PROJECTS/CONSULTANCY WORKS

▪ Number of Projects carried out, funding agency, Grant received	https://www.iare.ac.in/?q=pages/research-projects
▪ Publications (if any) out of research in last three years out of master's projects	https://www.iare.ac.in/?q=pages/rd-paper-publications
▪ Industry Linkage	https://www.iare.ac.in/?q=Industrial_Consultancy
▪ MoUs with Industries (minimum 3(10))	https://www.iare.ac.in/?q=pages/academic-collaborations https://www.iare.ac.in/?q=industry-collaborations

18. LOA AND SUBSEQUENT EOA TILL THE CURRENT ACADEMIC YEAR

https://www.iare.ac.in/sites/default/files/AICTE/EOA_Report_2022-23.pdf

https://www.iare.ac.in/sites/default/files/AICTE/EOA_Report_2021-22.pdf

https://www.iare.ac.in/sites/default/files/AICTE/EOA_Report_2020-21.pdf

19. ACCOUNTED AUDITED STATEMENT FOR THE LAST THREE YEARS

https://www.iare.ac.in/sites/default/files/Audit/Audit_Financial_Report_2022-2023.pdf

https://www.iare.ac.in/sites/default/files/Audit/Audit_Financial_Report_2021-2022.pdf

https://www.iare.ac.in/sites/default/files/Audit/Audit_Financial_Report_2020-2021.pdf

20. BEST PRACTICES ADOPTED IF ANY

- Best Practice – I
Transforming into a Digitally Empowered Institution - Use of effective online platform to address the limitations in Teaching - Learning mechanism
 - A. Objectives of the Practice**
 - Effective ICT enabled environment for enriching the teaching-learning and assessment practices
 - Develop a separate learning platform for the students by creating a repository of lecture videos and
 - course materials
 - Cloud hosted LMS enabling anywhere and anytime access
 - Effective assessment of learning outcomes complying outcome-based education
 - Provide web based online access to all the learning resources for students and faculty
 - B. The Context**

The pandemic has created an inequality in education and digital divide among learners. In such conditions, IARE has successfully delivered the lectures to the students without any hassle by adopting modern ICT tools. Online assessment was a big challenge for the institutions to avoid possible malpractice and plagiarism. Considering all the challenges, IARE had decided to develop online platforms to address teaching learning issues during COVID-19 pandemic by transforming into a digitally empowered institution. e-Governance in IARE incorporates the latest cloud-based technology to bring an e-Governance system that are necessary to successfully handle all of the challenges of run an educational institution. Automating every unit of an academic institution, it provides real time information processing and knowledge management. It is an integrated solution that facilitates the processing and maintenance of large volumes of information to its stakeholder.
 - C. The Practice**

The Digital IARE is designed to make the system user-friendly, time saving and cost saving. Many of them are flexible enough to adapt to the changing educational environment efficiently and quickly. IARE has established a comprehensive online solution that would convert all such systems in place into common modules and integrate existing data and solutions with the new system in place. IARE is providing digital services to admin office, student, staff, library, examination cell and placement cell through various portals such as Samvidha, e-Exam Desk, ESLO, Build IT and Akanksha. Latest cloud-based technology is employed to address all of the challenges of online education and assessment. Appropriate security measures are taken for maintaining confidentiality and

integrity of data using Amazon Web Services(AWS). IARE has implemented all these initiatives on its own.

The brief descriptions of these portals are as below:

Samvidha, the Campus Management Portal (CMS) plays vital role in the administration of the organization. It creates proper channel between multiple departments in the organization. Samvidha manages and supervises the entire academic and administration process. All the stakeholders including faculty, researchers, staff, students and parents can utilize Samvidha in pursuance of information on their areas of the operation. It takes care of all the aspects related to employee's information including recruitments, salaries, promotion, salary revisions, recognitions, performance appraisal, leaves, etc. Samvidha also has a mobile version which allows users to access information through their smart phones. Prime accessible elements of Samvidha include academic registration, program details, course details, student details, student attendance, certificates & document details, human resource management, examinations & grade details, subject mapping, timetable management, library management (through OPAC), transport management, Placement management and feedback management. Institution adopts an end-to-end automated process for question paper generation, encoding/decoding, tabulation of marks and declaration of results by using in-house software – eExam Desk. e-Exam Desk is an online examination system, fully computerized, user friendly with advanced security features. Preparing question papers, conducting exams, evaluating answer scripts and result processing is done through the eExam desk. It also provides result processing reports branch wise, course wise, exam wise and student wise. It has the facility to generate question papers automatically. E-ExamDesk aims to conduct online exams accurately and genuinely. It provides updates of the Scheduling exam time tables, evaluation process, assessments, and result reports.

Evaluation of Student Learning Outcomes (ESLO) is a computing tool for calculating course attainment sand programme attainments as per OBE. It is integrated with all necessary criteria required for theassessment of students learning outcomes. It is helpful in the process of mapping the course outcomes with the program outcomes automatically through the digital platform. It is made easier to get access to the authentic and accurate data of evaluation process of student learning outcomes. ESLO has a provision to enter details of CIE and SEE question to mapping of blooms taxonomy levels. Attainment of course outcomes, program outcomes and program specific outcomes are performed through this module easily. It also gives CO/PO/PSO attainment and OBE feedback report. This platform enables to assess student graduate attributes to the degree of specificity in a learning outcome statement and that is achieved by the assessment criteria.

BuildIT is a coding platform for campus recruiters which provides online learning, assessment and evaluation platform. It conducts online practical examinations. With the fast-paced growth in the software and hardware technology sector, companies and institutions will have to cope with the vast progress through providing its employees with the necessary technical training to improve their performance, and through adopting new practices to develop more competitive businesses. BuildIT provides training of technical skills through allowing students participation in various contests and practice problems related to their course. Students will have an account in BuildIT which gives them access to the coding platform.After they log in to the BuildIT with their credentials they will be able to participate in the contests or practice different types of problems. It focuses on helping students clear initial screening tests of campus recruiters in an automated way. Technical and aptitude skills training are tailored to the students through this platform.

Akanksha, a Learning management system (LMS) creates a positive and interactive environment for the faculty and the students. It is a gate way to enthusiastic teaching learning process. It also coordinates and helps examination department with the processes

related to issuing of hall tickets, grade Sheets, convocation, transcripts, etc. Akanksha an e-learning platform is designed to provide a pool of different academic resources like interactive medium of videos, self-learning material of various courses, program guides, previous year question papers etc. in a very interactive way. IARE have a dedicated studio room to develop the LMS Content. LMS provides course stack which includes instructional material like course descriptors, course content, lecture notes, concept videos, tech talk topics, open ended experiments / problems / project ideas, tutorial question bank, definition and terminology, model question papers. During pandemic Akanksha has made the student learning process much easier. It made online learning accessible to students around the clock and catered the needs of the students.

D. Problems Encountered and Resources Required

- Financial burden on the management for augmenting ICT infrastructure
- Training of faculty for effective use of ICT facilities and e-content creation
- Availability of suitable gadgets with required specifications and bandwidth among end-users
- Review and audit of e-contents
- Limitations of Cloud hosting including security issues

E. Evidence of Success

During the pandemic, all the classes were conducted in virtual mode. The ICT infrastructure created at the Institute has enabled an easy transition for teachers and students to move from traditional system to a digitally empowered system. All stakeholders of the institution have been trained in use of ICT application. Especially for preparation of Lecture videos and e-content. Since, then there is an increased use of ICT by the teachers in classroom teaching, evaluation and assessments. The huge data collected in this process is also being analyzed periodically. As a process a huge repository of lecture videos and course materials for majority of core courses in major disciplines are available for students for anytime access. As a result, all the teachers are currently using the Samvidha portal to handle day to day activities. Akanksha has made it possible to implement flipped classroom effectively at the Institute. It is evident from the web log that almost all the faculty and students are using our software portals. All financial transactions and tendering processes are carried out through these portals. All official communications including placement notices are communicated via these portals, hence the institute has implemented paperless office. Due to these initiatives specially Build IT portal, the placements are increased from 55% to 75% in last two years.

Samvidha	e-ExamDesk	ESLO	BuildIT	Akanksha
<ul style="list-style-type: none"> • Complete end to end operations of student admission to alumni. • Complete end to end operations faculty. • Service Register. • Faculty Appraisal System 	<ul style="list-style-type: none"> • Seating Plan Generation • Digital Evaluation of Answer Scripts • Coding and decoding of answer scripts • Remote proctored online testing (RPOT) 	<ul style="list-style-type: none"> • CO Attainments. • POs/PSOs Attainments. • Personalized Dashboards for individual Students 	<ul style="list-style-type: none"> • Competitive Coding Statements. • Tutorials on languages like C, C++, JAVA, Python, etc.. • Hackathons. • Programming lab sessions and Examinations 	<ul style="list-style-type: none"> • e-Learning Videos • Course Full Stack • Placement Experiences • Tips for campus placements • Skill Enhancement

Best Practice - II:

Skill development initiatives for Overall development of students and enhance start-up culture to promote entrepreneurship

A. Objectives of ICT Practice

- transformational education experience to meet skill requirements of the industry
- provide multifaceted eco system to inculcate product development skills among students
- develop rational thinking and research culture among the students and faculty
- attract resources including funding opportunities for entrepreneurial experiments
- develop an innovation culture with societal obligations

B. The Context

The advent of globalization has opened up Indian economy to the outside world. The competition among industries has become stiff; therefore, it is urgently needed to prepare engineering students for jobs in multinational companies, by exposing them to newer technologies and engineering methodologies. Institute is working on Industry-Institute Interaction and preparing manpower of world class in the field of science and technology by inculcating various skills required by the industry. Though availability of manpower is abundant in India, well equipped manpower with employability skills is the real need of the hour. There is a need to create avenues for close academia and industry interaction through all the phases of technology development, starting from conceptualizing to commercialization. Further, in spirit of “Make in India”, IARE provides best eco system for the students to pursue their dreams. IARE strongly believes and motivate students to be Job givers and not Job Seekers. Since, India is developing nation there are lot of opportunities available for the students to become entrepreneurs and at the same time government also encouraging the institutions to provide entrepreneur skills to the students. ARE wants to tap the resources provided by the Govt. and non-Govt. agencies for skill development initiatives and to attract venture capitals for product development.

C. The Practice:

The Careers and Employability Skills Training (CEST) is a unique and dedicated program under “Careers Development Center” creating a healthy environment by engaging Industry and Academia resources combined in skill building programs (SkillUP and SkillBridge). A gap between training and placements is usually observed in academics and to combat this gap, skill building programs are designed with industries.

This approach has ensured better interaction between industry and academia, enhancing relevant skills and also innovative thinking amongst the students.

SkillUP Program: Only 5% students get placed in high impact salary jobs and this program ensures student to be in that 5%. This program will help the students be able to easily solve problems asked in coding interviews of these companies. This program is designed for two years and three levels to meet the company requirement. The students will be eligible to the next level only if they satisfy current program requirements.

SkillBridge Program: In today’s world survival of the fittest is in trend, organizations are not only looking for individuals with a prescribed Technical skills set but more importantly individuals with a propensity to demonstrate ‘Hard skills’ efficiently. Technical training in this program will be tailored to the set of skills required at the company or organization.

Skill Refresher Program: is a one month summer refresher program for VI semester Students. Aptitude, Technical Training, Communication Skills and Mock Interviews are the integral part of the selection procedure in almost all the MNC Companies. CEST Conducts Program for Students in a workshop mode, which helps students to revise, revives and re-construct their preparation in synchronize with industries demand.

Institute has a MoU with TASK - Telangana Academy for Skill and Knowledge for enhancing skilling synergy among institutions of Government, Industry & Academia. **TASK** granting access to the students, the modules for enhancing their technology, personal and organization skills at highly subsidized rates. TASK programs help in corporating to gain access to a pool of trained graduates for suitable roles.

Students are trained extensively in latest technology to help companies find the right candidate. IARE has established Technology Innovation and Incubation Centre, Science and Technology Start-UpPark, ASPIRE- TBI, Makers Space, and Community Innovation Center to build a vibrant start-up ecosystem, by establishing a network between alumni, students, faculty, and industry. As an attempt towards commercializing the ideas by converting them to product / solutions, IARE has provided several facilities to improve the entrepreneurship and product development activities at the institute premises. Technology Innovation and Incubation Centre (TIC) has been started with an ample closet space of 10000sft in institute premises. The TIIC centre enables the infrastructural support to students and faculty to convert their ideas into final products. This centre is recognized as business incubator by ministry of MicroSmall and Medium Enterprises (MSME) through which any student, faculty and innovators can apply for seed fund and capital fund support. TIIC will ensure that incubates to have access to technological assistance which will be generated through mentors with multidisciplinary expertise.

Under **IARE TBI | MSME PROGRAM** a Technology Business Incubator (TBI) centre with the support of Ministry of Micro, Small and Medium Enterprises (MSME) under “A Scheme for Promotion of Innovation, Rural Industry & Entrepreneurship” is created. The main objective of the centre is to encourage graduates to share their thoughts on the selected issues to review, refine, and process their ideas. Incubation centre emphasizes on providing an environment for the establishment of the proposed ideas and redesigning them to a level of business esteem. The present incubating facilities are shared with the Department of Agriculture, National Small Scale Industrial Consultancy (NSIC) in collaboration with various local agricultural departments, local farmers in the region. IARE-TBI center initiates to organize various large-scale seminars, workshops, Technology Entrepreneurship Development Programs (TEDP), and Entrepreneurship Sensitization Development Program (ESDP) of Telangana.

Science and Technology Start-Up Enclave of IARE is a pioneer in the region for supporting the entrepreneurs to establish successful business with a special focus on Smart Manufacturing and Unmanned Aerial Vehicles. Maker Space of IARE is furnished with equipment ranging from small 3D printers to large industrial machining centers, such as, precision measurement and laser cutting machines, Computer Numerical Control (CNC) machining, industry-standard lathes, milling machines and metal sheet cutters, rapid Prototyping technology – multilateral 3D printers, laser cutters and vacuum casting systems are available for the students for prototype development.

D. Problems Encountered and Resources Required

- Balancing academics with co-curricular activities
- Attracting seed funding/venture capital for the startups
- Maintenance and utilization of high-end research infrastructure
- Limited funding support for innovation and entrepreneurship activities
- Financial burden on the management for augmenting incubation and startup infrastructure

E. Evidence of Success:

- Around 38 workshops and training programs are organized on skill development.
- Increased placements from 55% to 75% with an increase in median salary package from 3.5 lacs to 5.5 lacs per annum.
- Provided the platform to many UG and PG students for skill development and entrepreneurship.
- Received funding of Rs.1,60,10,115 from DST-TSP on Techno Intervention for Tribal Empowerment

- Received funding of Rs. 92,24,000 from MSME on A Scheme for Promotion of Innovation, Rural Industries and Entrepreneurship (ASPIRE) – Technology Business Incubator
- Around 39 products developed across various disciplines of engineering.
- IARE has produced 223 Utility patents, 74 Design patents, and 25 copyrights, 10 Technology Transfers with various industries
- Five MoU's signed with industries to enhance skill development and incubation programs
- Achievement of continuous rankings in ARIIA (Band Excellent) and IIC (4/5 Star)