



## MANDATORY DISCLOSURE



## **AICTE MANDATORY DISCLOSURE**

Mandatory disclosure : Updated on 30<sup>th</sup> April, 2022

### 1. NAME OF THE INSTITUTION

Name of the Institution : Institute of Aeronautical Engineering  
Address of the Institution : Dundigal, Hyderabad – 500 043. Telangana, India  
Phone (with STD code) : 040-29705852, 040-29705853, 040-29705854  
Mobile : 8886234501, 8886235402  
E-Mail : [support@iare.ac.in](mailto:support@iare.ac.in)

### 2. NAME OF THE SOCIETY

Name of the Society : Maruthi Educational society  
Address : Dundigal, Hyderabad – 500 043 Telangana, India  
Phone : 040-29705852  
Mobile : 8886234501  
E-Mail : [info@iare.ac.in](mailto:info@iare.ac.in)

### 3. NAME OF THE PRINCIPAL

Name of the Principal : Dr. L V Narasimha Prasad  
Address : Dundigal, Hyderabad – 500 043 Telangana, India  
Phone : 040-29709851  
Mobile : 9703618753  
E-Mail : [principal@iare.ac.in](mailto:principal@iare.ac.in)

### 4. NAME OF THE AFFILIATING UNIVERSITY

Name of the Affiliating University : Jawaharlal Nehru Technological University Hyderabad

### 5. GOVERNANCE

- Members of the Board and their background

#### Members of the Management

Sri Marri Rajasekhara Reddy

#### Chairman

Sri Marri Rajasekhara Reddy envisioned a technological revolution and committed himself to establish an institution, to foster technical and higher education. Since his young age he showed great flair in managing and nurturing educational institutions, for whom quality is the way of life. Under the dynamic leadership of Sri. Rajasekhara Reddy, IARE is reinforcing its position as an institution of eminence in Hyderabad and beyond.

Sri Ch. Sathi Reddy

#### Secretary and Correspondent

A post graduate in Mechanical Engineering from Osmania University, Sri Sathi Reddy is a visionary and industrialist. Established in 1984, MTE industries under his leadership has risen, flourished, and gained International recognition for manufacturing and exporting CNC machines. He has also established successful engineering and Pharmaceutical institutions. He is one of the co-founders of IARE.

Sri B Rajeshwar Rao

#### Executive Director & Treasurer

Sri Rajeshwar Rao is an outstanding entrepreneur with more than three decades of experience in spearheading and managing educational as well as private sector enterprises. He is the founder of Sri Rama Nonferrous Foundry and vice chairman of The Kranthi Cooperative Urban Bank Ltd. Since the inception of IARE, he has left no stone unturned to provide the best infrastructure and facilities on a par with the industry standards.

Industrialist

Sri. Ch. Jayasimha Reddy, CEO, M/s. MTE Industries, Jinnaram, Medak Dist.

Educationist

Prof. N V Ramana Rao, Professor of Civil Engineering and Director, National Institute of Technology, Warangal

Dr. N Yadaiah, Professor, Electrical and Electronics Engineering, Jawaharlal Nehru Technological University Hyderabad, Hyderabad

UGC Nominee

Prof. A Damodaram, Professor and Director of SIT, JNT University Hyderabad, Hyderabad

State Govt. Nominee	Prof. K Venkata Chalam, Vice Chairman -I, Telangana State Council for Higher Education, Hyderabad
J N T University Nominee	Dr. R. Markandeya, Professor of Metallurgical Engineering & Principal, JNTUH College of Engineering, Manthani, Telangana.
Member - Faculty	Dr. P Sridhar, Professor, Electrical and Electronics Engineering, Institute of Aeronautical Engineering, Hyderabad
Member - Faculty	Prof. V V S Haranadh Prasad, Professor, Mechanical Engineering, Institute of Aeronautical Engineering, Hyderabad
Ex - Officio	Dr. L V Narasimha Prasad, Principal, Institute of Aeronautical Engineering, Hyderabad

• **Members of Academic Advisory Body**

Chairman	Dr. L V Narasimha Prasad, Principal, Institute of Aeronautical Engineering, Hyderabad
Nominees of University, Jawaharlal Nehru Technological University Hyderabad	<ul style="list-style-type: none"> <li>• Dr. B Dean Kumar, Professor of Civil Engineering, Jawaharlal Nehru Technological University Hyderabad, Hyderabad.</li> <li>• Dr. G K Viswanadh, Professor of Civil Engineering, Jawaharlal Nehru Technological University Hyderabad, Hyderabad.</li> <li>• Dr. A V S S K S Gupta, Professor of Mechanical Engineering, Jawaharlal Nehru Technological University Hyderabad, Hyderabad.</li> </ul>
Experts from outside the College	<ul style="list-style-type: none"> <li>• Dr. V Kamakshi Prasad, Professor of Computer Science and Engineering and Director of Evaluation, Jawaharlal Nehru Technological University Hyderabad, Hyderabad</li> <li>• Dr. M AnjiReddy, Professor of Centre of Environment and Director, Research and Development, Jawaharlal Nehru Technological University Hyderabad, Hyderabad</li> <li>• Dr. P Gowri Sankara Rao, Director - Ministry of Micro, Small and Medium Enterprises, Udyog Bhawan, New Delhi</li> <li>• Mr. C Praveen Reddy, CEO and Managing Director, Automotive Robotics Engineering Services India Private Limited, Secunderabad</li> </ul>
Members- Head of the Departments	<ul style="list-style-type: none"> <li>• Dr. D Govardhan, Professor and Head, Aeronautical Engineering</li> <li>• Dr. M Madhubala, Professor and Head, Computer Science and Engineering.</li> <li>• Dr. B Padmaja, Associate Professor and Head, Computer Science and Engineering (Artificial Intelligence and Machine Learning).</li> <li>• Dr. P Govardhan, Associate Professor and Head, Computer Science and Engineering (Data Science)</li> <li>• Dr. R Obul Konda Reddy, Associate Professor and Head, Computer Science and Engineering (Cyber Security).</li> <li>• Dr. M Purusotham Reddy, Associate Professor and Head, Information Technology.</li> <li>• Dr. P Ashok Babu, Professor and Head, Electronics and Communication Engineering</li> <li>• Dr. P Sridhar, Professor and Head, Electrical and Electronics Engineering</li> <li>• Dr. V V S Haranadh Prasad, Professor and Head, Mechanical Engineering.</li> <li>• Dr. V Anand Reddy, Associate Professor and Head, Civil Engineering.</li> <li>• Dr. J Suresh Goud, Professor and Head, Freshman Engineering</li> <li>• Dr. Vara Lakshmi Thavva, Professor and Head, Master of Business Administration</li> </ul>
Faculty Member – Member Secretary	<ul style="list-style-type: none"> <li>• Dr. D Shobha Rani, Professor of Electrical and Electronics Engineering</li> </ul>
Senior Faculty of Institute of Aeronautical Engineering	<ul style="list-style-type: none"> <li>• Dr. G Sucharitha, Associate Professor of Computer Science and Engineering.</li> <li>• Dr. B J D Kalyani, Associate Professor of Computer Science and Engineering.</li> <li>• Dr. B D Y Sunil, Associate Professor of Mechanical Engineering.</li> </ul>

• **Frequently of the Board Meeting and Academic Advisory Body**

Frequency of the Board of studies Meeting	: Quarterly
Frequency of the Academic Advisory Body	: Quarterly

- Organizational chart and processes

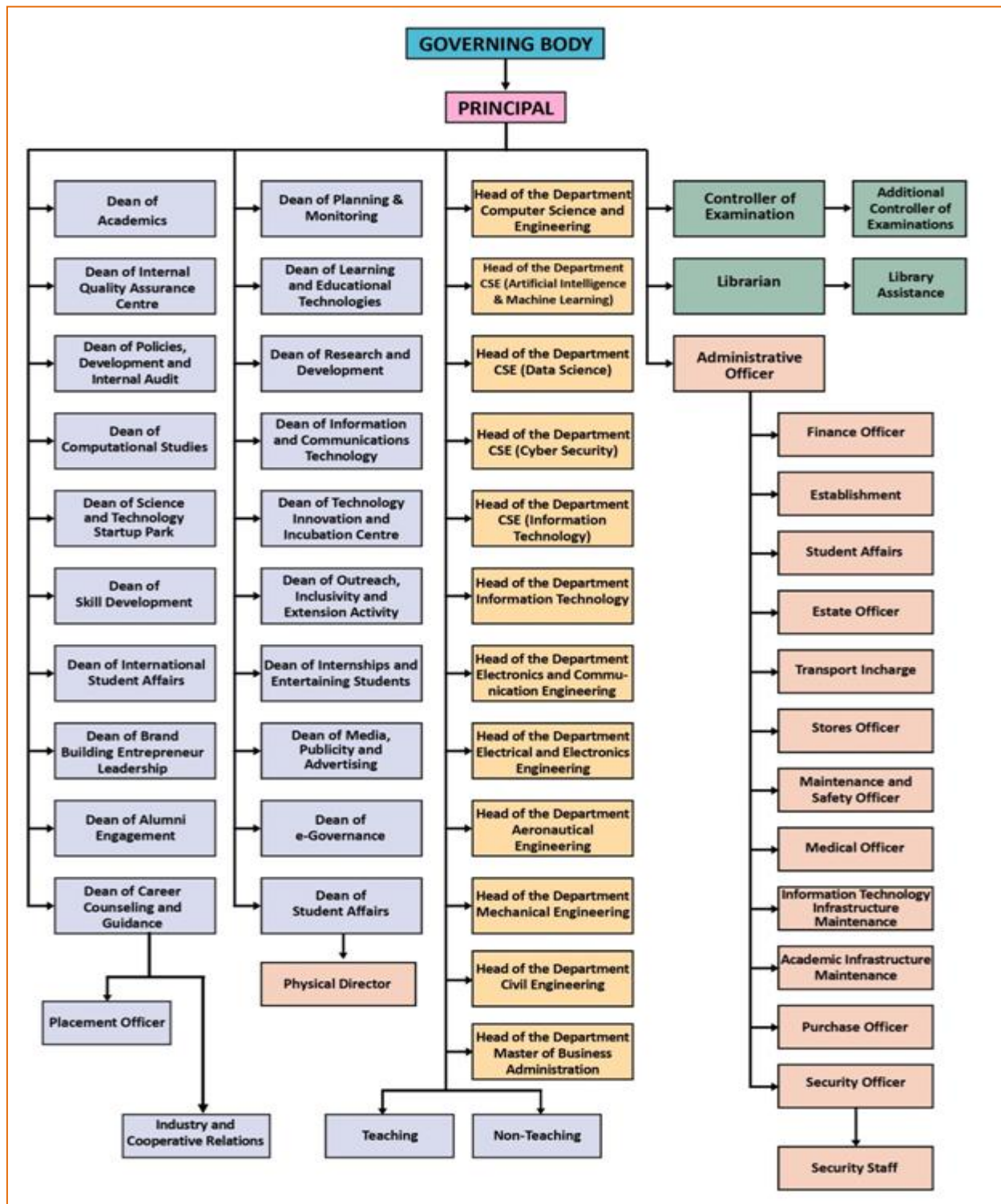

- **Nature and Extent of involvement of Faculty and students in academic affairs/improvements**
  - Faculty and students are involved in different activities which lead to improvement in academics.
  - Head of the Department's regularly monitor the class schedule of the day. Academic Monitoring Committee, composed of faculty members and students, is also in place to monitor the academic deliverables in line with compliance to the curriculum and regular and timely delivery of the syllabus.
  - Department wise Board of studies is composed where faculty members are the part of the board along with an Industry expert to review the curriculum and make it contemporary. Industry experts share their thoughts on a chosen theme and at times suggestions made by the industry experts with faculty members during their discussions lead to insights on academic improvements
  - Every faculty member has been involved with mentoring a maximum of 20 students from all the years to provide specialized guidance to the students in matters of academics, career, personality development, social obligation etc.
- **Mechanism/Norms and Procedure for democratic/good Governance**
  - The Institute believes in collective efforts, symbiotic relationships and participate management.
  - The management, faculty members, administrative staff and the students are all integral parts of the Institution. They all participate effectively in the running of the Institute.
  - A belief of mutual benefit is embedded in everyone at the Institute irrespective of his or her hierarchical position. Cordial relationships are maintained. Transparency in operations and conduct is accorded top priority which has helped in creating an environment of fraternity in the Institute
- **Student Feedback on Institutional Governance/ Faculty performance**
  - An online feedback system has been prepared to document the feelings of the Students about the College and more specifically about the Academic and Extracurricular activities.
  - These online feedbacks are taken usually at the beginning and ending of each semester. The reports of the analysis of the feedback are sent to the concerned committee for screening and finding the conclusions.
  - The concerned in consultation with the Principal then take appropriate measures to address the weaknesses. Besides this, the suggestion boxes for the students have been fixed at every department. The college makes periodic review of the suggestions/complaints so received.
- **Grievance Redressal mechanism for Faculty, staff and students**
  - In order to ensure transparency by the Institution, imparting education, in admissions, with Paramount Objective of preventing unfair practices, and to provide a mechanism to students for Redressal of their grievances, the following Regulations, are made based on the notification issued by AICTE, New Delhi vide F.No.37-3 Legal/2012 dated 25th May 2012. Any grieved member can lodge the complaint on the institute's website through grievance mechanism.
  - Grievances Redressal Committee is formed in order to keep the healthy working atmosphere and to uphold the dignity of the institute by ensuring strife free atmosphere in the institute to promote cordial student to student relationship, student to teacher relationship relations etc. This cell also helps students and parents to record their complaints and solve their problems related to academics, resources, and personal grievances.
- **Establishment of Anti Ragging Committee**
  - Anti-ragging Committee is formulated in the institution to curb the menace of ragging. The committee focuses on anti-ragging issues of the students and resolves the issues by suitable awareness drives, students counseling, monitoring, and control.

- The committee will work in accordance with All India Council for Technical Education notified Regulation No. 37- 3/Legal/AICTE/2009 dt01.07.2009. Affected students can contact the committee members mentioned hereunder–

Name	Designation	Responsibility
Dr. L V Narasimha Prasad	Principal	Chairman
Dr. D Govardhan	Professor and Head, AE	Convener
Dr. M Madhubala	Professor, CSE	Member
Dr. M Purushotham Reddy	Professor and Head, IT	Member
Dr. P Ashok Babu	Professor and Head, ECE	Member
Dr. V V S H Prasad	Professor and Head, ME	Member
Dr. P. Sridhar	Professor and Head, EEE	Member
Dr. P Govardhan	Professor and Head, DS	Member
Dr. B.J.D Kalyani	Associate Professor and Head, CSIT	Member
Prof. B Padmaja	Associate Professor and Head, AI&ML	Member
Dr. R Obulakonda Reddy	Associate Professor and Head, CS	Member
Dr. V Anand Reddy	Assistant Professor and Head, CE	Member
Dr. Vara Lakshmi Thavva	Associate Professor and Head, MBA	Member
Dr. J Suresh Goud	Associate Professor and Head, Mathematics	Member

- **Establishment of Online Grievance Redressal Mechanism**

- In order to ensure transparency by the Institution, imparting education, in admissions, with Paramount Objective of preventing unfair practices, and to provide a mechanism to students for Redressal of their grievances, the following Regulations, are made based on the notification issued by AICTE, New Delhi vide F.No.37-3 Legal/2012 dated 25th May, 2012. Any grieved member can lodge the complaint on the institute's website through grievance mechanism
- Suggestion / complaint Boxes have been installed at different places in the campus, in which the students who want to remain anonymous, can put in writing their grievances and their suggestions for improving the academic/administration in the institute. Students and parents can lodge a complaint. Students can also lodge ragging complaints. The person concerned can personally approach or write / e-mail to any member of the cell. They can send email [grievances.student@iare.ac.in](mailto:grievances.student@iare.ac.in), or write an application and submit it to cell convener

- **Establishment of Grievance Redressal Committee in the Institution and Appointment of OMBUDSMAN by the University**

- **GRIEVANCE REDRESSAL COMMITTEE FOR STAFF**

Name	Designation	Responsibility
Dr. M Purushotham Reddy	Professor & Head, IT.	Convener
Prof. G Chandra Sekhar	Professor, CSE.	Co - Convener
Dr. G V R SeshagiriRao	Associate Professor, ME	Member
Ms. CH RaghaLeena	Assistant Professor, AE.	Member

Ms. K Laxmi Narayanamma	Assistant Professor, IT.	Member
Ms. KS Indrani	Assistant Professor, ECE	Member
Mr. A Satish Kumar	Assistant Professor, EEE	Member
Ms. P. Shruthilaya	Assistant Professor, CE.	Member
Ms. K Lakshmi Revathi	Assistant Professor, MBA.	Member
Ms. P B Esther Rani	Assistant Professor, English	Member
Ms. ZebaFarooq	AAO, Administration.	Member

▪ **GRIEVANCE REDRESSAL COMMITTEE FOR STUDENTS**

Name	Designation	Responsibility
Dr. V Padmanabha Reddy	Professor, IT	Convener
Dr. K ViswanathAllamraju	Associate Professor, ME	Member
Mr. B Raju	Assistant Professor, Chemistry.	Member
Mr. S Devaraj	Assistant Professor, AE.	Member
Mr. P Ravinder	Assistant Professor, CSE.	Member
Ms. B Pravallika	Assistant Professor, IT.	Member
Ms. G Ajitha	Assistant Professor, ECE.	Member
Mr. K Devender Reddy	Assistant Professor, EEE.	Member
Ms. I Shireesha	Assistant Professor, MBA.	Member

**OMBUDSPERSON NOMINATED BY UNIVERSITY**

With reference to the Circular (Cir.No.UAAC/Student Grievance Redressal Committee/ 2020, dated 07-09-2020), all the Constituent & Affiliated Colleges / Institutes have to display the details of the OMBUDSPERSON nominated by the University (along with photograph) in respective College websites and the student notice boards. This is mandatory as per the directions of AICTE.

**The details of the OMBUDSPERSON nominated by the University**

1. Name : **Dr. R. Sayanna**
2. Designation : Former Vice-Chancellor Kakatiya University,  
Warangal, Telangana State & Former Professor &  
Head, Department of Physics  
Osmania University, Hyderabad
3. E-Mail : [ombudsperson@jntuh.ac.in](mailto:ombudsperson@jntuh.ac.in)
4. Photograph :



- **Establishment of Internal Complaints Committee**

- In pursuance of the Sexual Harassment of Women at Workplace (Prevention, Prohibition and Redressal) POSH Act 2013 and the Rules framed there under and AICTE Regulations 2016, the objective of ICC is to develop a healthy atmosphere in the institute which ensure zero tolerance to sexual harassment and gender discrimination. This committee provides a platform to express their grievances freely without any fear of being victimized. The women employees / students can raise their grievances through SMS / Call / Email / Letter / Website. This committee takes the responsibility for ensuring the prohibition and redressal of any kind of women grievances in the institute. Internal Complaint Committee was composed by the institute to safeguard working women rights and thereby promoting a healthy work environment in the organization.

Name	Designation	Responsibility
Dr. Rizwana	Associate Professor and Head, Physics	Convener
Dr. B. Padmaja	Associate Professor, CSE (A&ML)	Co-Convener
Dr. D Sudeepthi	Assistant Professor, English	Member
Ms. K Laxmi Narayanamma	Assistant Professor, IT	Member
Ms. B Bhavani	Assistant Professor, CE	Member
Ms. D Anitha	Assistant Professor, AE	Member
Ms. T Saritha Kumari	Assistant Professor, EEE	Member

- **Establishment of SC/ST Committee**

- The committee focuses on the holistic development of SC/ST students and plans executes and monitors all the activities regards to SC/ST student's development. It provides special inputs in areas where the students experience difficulties.

Name	Designation	Responsibility
Dr. B D Y Sunil	Associate Professor, ME.	Convener
Dr. Chukka Santhaiah	Associate Professor, CSE.	Co - Convener
Ms. D Anitha	Assistant Professor, AE	Member
Mr. P Shiva Kumar	Assistant Professor, EEE	Member
Mr. P Ravinder	Assistant Professor, CSE	Member

- **Internal Quality Assurance Cell**

- The committee is a Nodal Agency for monitoring the working of the Institution and is committed to overall quality enhancement in the Institution. The prime task of the IQAC is to develop a system for cognizant, coherent and catalytic improvement in the overall performance of the institution. It is committed to the culture of quality through the process of continuous monitoring and improvement by developing a student centric approach which provides a conducive teaching-learning and research environment with the ambience of creativity, wisdom and team spirit to orient the talents of students with human values for making a positive contribution to society.

S. No	Name	Designation	Designation in IQAC
<b>Chairperson: Head of the Institution</b>			
1	Dr. L V Narasimha Prasad	Principal	Chairperson
<b>Management Members</b>			
2	Sri CH. Sathi Reddy	Secretary and Correspondent	Member
<b>Senior Administrative Officers</b>			
3	Dr. D. Shobha Rani	COE	Member
4	Prof. G Chandra Sekhar	Dean of Academics	Member
5	Dr. B D Y Sunil	Dean of R&D	Member
6	Dr. V. Padmanabha Reddy	Dean of Planning, Monitoring & Continuing Education	Member
7	Dr. CH Srinivasulu	Dean of Learning and Educational Technologies	Member
<b>Senior Teachers</b>			
8	Dr. D Govardhan	HOD, AE	Member
9	Dr. M MadhuBala	HOD, CSE	Member
10	Dr. M Purushotham Reddy	HOD, IT	Member
11	Dr. B.J.D Kalyani	HOD, CSIT	Member
12	Dr. B Padmaja	HOD, CSE (AI&ML)	Member
13	Dr. R Obulakonda Reddy	HOD, CSE(CS)	Member
14	Dr. P Ashok Babu	HOD, ECE	Member
15	Dr. P Sridhar	HOD, EEE	Member
16	Prof. V. V. S Harinadh Prasad	HOD, ME	Member
17	Dr. V. Anand Reddy	HOD, CE	Member
18	Dr. Vara Lakshmi Thavva	HOD, MBA	Member
<b>Employer/Industry/Stake holder Members</b>			
19	Mr. G. Venkata Rajesh	Senior Data Architect, United Health Group, Hyderabad	Member
20	Sri. Ch. Jayasimha Reddy	CEO, M/s. MTE Industries	Member
21	Sri. D. Narayan Rao	Retired Senior non-commissioned officer (NCO)-stakeholder	Member
<b>Alumni/Student/Local Society</b>			
22	Mr. V. Manikanta Kumar	Strategic supply chain manager, Alumni	Member
23	Ms. Keerthana	Student-UG	Member
24	Sri. J. Krishna Yadav	Municipality Councillor, Dundigal	Member
<b>IQAC coordinator</b>			
25	Dr. Y Mohana Roopa	Dean of IQAC	Coordinator

## 6. PROGRAMMES

- **Name of the Programmes approved by AICTE**

Sno	Programme	Name of the Course
<b>UNDER GRADUATE</b>		
1	Engineering & Technology	B. tech.-Aeronautical Engineering
2	Engineering & Technology	B. tech.-Computer Science and Engineering
3	Engineering & Technology	B. tech.-Information Technology
4	Engineering & Technology	B. tech.-Electronics and Communication Engineering
5	Engineering & Technology	B. tech.-Electrical and Electronics Engineering
6	Engineering & Technology	B. tech.-Mechanical Engineering
7	Engineering & Technology	B. tech.-Civil Engineering
8	Engineering & Technology	B. tech.-Computer Science and Engineering (Data Science)
9	Engineering & Technology	B. tech.-Computer Science and Engineering (Cyber Security)
10	Engineering & Technology	B. tech.-Computer Science and Engineering (Artificial Intelligence)
11	Engineering & Technology	B. tech.-Computer Science and Information Technology
<b>POST GRADUATE</b>		
1	Engineering & Technology	Computer Science & Engineering
2	Engineering & Technology	Embedded Systems
3	Engineering & Technology	Structural Engineering
4	Engineering & Technology	Aero Space Engineering
5	Engineering & Technology	Computer Aided Design and Manufacture
6	Engineering & Technology	Electrical Power Systems
7	Management	Masters in Business Administration
<b>PhD</b>		
1	<b>Training &amp; Research in Engineering &amp; Technology</b>	Computer Science & Engineering
2		Electronics and Communication Engineering
3		Mechanical Engineering

- **Name of the Programmes accredited by NBA & Status of accreditation of the courses**

Sno	Programme	Name of the Course	Status of accreditation	Total No. of Courses
UNDERGRADUATE				
1	Engineering & Technology	B. Tech.-Aeronautical Engineering	Accredited	11
2	Engineering & Technology	B. Tech.-Computer Science and Engineering	Accredited	
3	Engineering & Technology	B. Tech.-Information Technology	Accredited	
4	Engineering & Technology	B. Tech.-Electronics and Communication Engineering	Accredited	
5	Engineering & Technology	B. Tech.-Electrical and Electronics Engineering	Accredited	
6	Engineering & Technology	B. Tech.-Mechanical Engineering	Accredited	
7	Engineering & Technology	B. Tech.-Civil Engineering	Accredited	
8	Engineering & Technology	B. Tech.-Computer Science and Engineering (Data Science)	New Course	
9	Engineering & Technology	B. Tech.-Computer Science and Engineering (Cyber Security)	New Course	
10	Engineering & Technology	B. Tech.-Computer Science and Engineering (Artificial Intelligence)	New Course	
11	Engineering & Technology	B. tech.-Computer Science and Information Technology	New Course	
12	Engineering & Technology	M. Tech.-Computer Science & Engineering	Accredited	7
13	Engineering & Technology	M. Tech.-Embedded Systems	Accredited	
14	Engineering & Technology	M. Tech.-Structural Engineering	Not Accredited	
15	Engineering & Technology	M. Tech.-Aero Space Engineering	Not Accredited	
16	Engineering & Technology	M. Tech.-Computer Aided Design and Manufacture	Not Accredited	
17	Engineering & Technology	M. Tech.-Electrical Power Systems	Not Accredited	
18	Management	MBA	Accredited	

• **Details of Programmes**

Name of the Programme	Engineering & Technology		
Level	UG		
Name of the Course	<b>B. TECH. - AERONAUTICAL ENGINEERING</b>		
No. of seats-sanctioned intake	60		
No. of seats-Actual Admissions	A.Y 2021-22	A.Y 2020-21	A. Y 2019-20
	121	121	99
Duration	4 Years		
Cut off Marks/Rank-General quota	A.Y 2020-21	A.Y 2020-21	A. Y 2019-20
	19647	19504	19504
Fee Approved by the State Government	₹ 90000	₹ 90000	₹ 90000
Placement Facilities	• The Placement and Training Cell at IARE believes in three facets Ability, Motivation and Attitude that lead to success.		
Campus placement last three years with Salary(Minimum) in lakhs	A.Y. 2021-22 ₹ 3.60 Lakh	A.Y. 2020-21 ₹ 3.60 Lakh	A.Y. 2019-20 ₹ 2.20 Lakh
Campus Placement last three years with salary (Maximum) in lakhs	A.Y. 2021-22 ₹ 6.50 Lakh	A.Y. 2020-21 ₹ 4.50 Lakh	A.Y. 2019-20 ₹ 3.60 Lakh
Campus Placement last three years with salary (average) in Lakhs	A.Y. 2021-22 ₹ 4.10 Lakh	A.Y. 2020-21 ₹ 4.0 Lakh	A.Y. 2019-20 ₹ 3.38 Lakh

Name of the Programme	Engineering & Technology		
Level	UG		
Name of the Course	<b>B. TECH. - COMPUTER SCIENCE &amp; ENGINEERING</b>		
No. of seats-sanctioned intake	240		
No. of seats-Actual Admissions	A.Y 2021-22	A.Y 2020-21	A.Y 2019-20
	257	241	242
Duration	4 Years		
Cut off Marks/Rank-General quota	A.Y 2021-22	A.Y 2020-21	A.Y 2019-20
	10318	9203	12421
Fee Approved by the State Government	₹ 90000	₹ 90000	₹ 90000
Placement Facilities	• The Placement and Training Cell at IARE believes in three facets Ability, Motivation and Attitude that lead to success.		
Campus placement last three years with Salary(Minimum) in lakhs	A.Y. 2021-22 ₹ 4 Lakh	A.Y. 2020-21 ₹ 3 Lakh	A.Y. 2019-20 ₹ 1.8 Lakh
Campus Placement last three years with salary (Maximum) in lakhs	A.Y. 2021-22 ₹ 29 Lakh	A.Y. 2020-21 ₹ 14 Lakh	A.Y. 2019-20 ₹ 7 Lakh
Campus Placement last three years with salary (average) in Lakhs	A.Y. 2021-22 ₹ 6.50 Lakh	A.Y. 2020-21 ₹ 6.5 Lakh	A.Y. 2019-20 ₹ 4.50 Lakh

Name of the Programme	Engineering & Technology		
Level	UG		
Name of the Course	<b>B. TECH. - INFORMATION TECHNOLOGY</b>		
No. of seats-sanctioned intake	120		
No. of seats-Actual Admissions	A.Y 2021-22	A.Y 2020-21	A.Y 2019-20
	130	120	121
Duration	4 Years		
Cut off Marks/Rank-General quota	A.Y 2021-22	A.Y 2020-21	A.Y 2019-20
	16303	13292	17484
Fee Approved by the State Government	₹ 90000	₹ 90000	₹ 90000
Placement Facilities	<ul style="list-style-type: none"> <li>The Placement and Training Cell at IARE believes in three facets Ability, Motivation and Attitude that lead to success.</li> </ul>		
Campus placement last three years with Salary(Minimum) in lakhs	A.Y. 2021-22 ₹ 4 Lakh	A.Y. 2020-21 ₹ 3.0 Lakh	A.Y. 2019-20 ₹ 2.20 Lakh
Campus Placement last three years with salary (Maximum) in lakhs	A.Y. 2021-22 ₹ 29 Lakh	A.Y. 2020-21 ₹ 8.0 Lakh	A.Y. 2019-20 ₹ 3.60 Lakh
Campus Placement last three years with salary (average) in Lakhs	A.Y. 2021-22 ₹ 6.50 Lakh	A.Y. 2020-21 ₹ 5.01 Lakh	A.Y. 2019-20 ₹ 3.38 Lakh

Name of the Programme	Engineering & Technology		
Level	UG		
Name of the Course	<b>B. TECH. - ELECTRONICS &amp; COMMUNICATION ENGINEERING</b>		
No. of seats-sanctioned intake	240		
No. of seats-Actual Admissions	A.Y 2021-22	A.Y 2020-21	A.Y 2019-20
	256	240	240
Duration	4 Years		
Cut off Marks/Rank-General quota	A.Y 2021-22	A.Y 2020-21	A.Y 2019-20
	19540	14717	79620
Fee Approved by the State Government	₹ 90000	₹ 90000	₹ 90000
Placement Facilities	<ul style="list-style-type: none"> <li>The Placement and Training Cell at IARE believes in three facets Ability, Motivation and Attitude that lead to success.</li> </ul>		
Campus placement last three years with Salary(Minimum) in lakhs	A.Y. 2021-22 ₹ 11 Lakh	A.Y. 2020-21 ₹ 3.12 Lakh	A.Y. 2019-20 ₹ 1.8 Lakh
Campus Placement last three years with salary (Maximum) in lakhs	A.Y. 2021-22 ₹ 5.5 Lakh	A.Y. 2020-21 ₹ 8 Lakh	A.Y. 2019-20 ₹ 7 Lakh
Campus Placement last three years with salary (average) in Lakhs	A.Y. 2021-22 ₹ 3.6 Lakh	A.Y. 2020-21 ₹ 5.01 Lakh	A.Y. 2019-20 ₹ 3.38 Lakh

Name of the Programme	Engineering & Technology		
Level	UG		
Name of the Course	<b>B. TECH. - ELECTRICAL &amp; ELECTRONICS ENGINEERING</b>		
No. of seats-sanctioned intake	60		
No. of seats-Actual Admissions	A.Y 2021-22	A.Y 2020-21	A.Y 2019-20
	46	40	79
Duration	4 Years		
Cut off Marks/Rank-General quota	A.Y 2021-22	A.Y 2020-21	A.Y 2019-20
	40724	18855	25306
Fee Approved by the State Government	₹ 90000	₹ 90000	₹ 90000
Placement Facilities	<ul style="list-style-type: none"> <li>The Placement and Training Cell at IARE believes in three facets Ability, Motivation and Attitude that lead to success.</li> </ul>		
Campus placement last three years with Salary(Minimum) in lakhs	A.Y. 2021-22 ₹ 11 Lakh	A.Y. 2020-21 ₹ 3 Lakh	A.Y. 2019-20 ₹ 1.8 Lakh
Campus Placement last three years with salary (Maximum) in lakhs	A.Y. 2021-22 ₹ 4 Lakh	A.Y. 2020-21 ₹ 4 Lakh	A.Y. 2019-20 ₹ 4 Lakh
Campus Placement last three years with salary (average) in Lakhs	A.Y. 2021-22 ₹ 4.50 Lakh	A.Y. 2020-21 ₹ 3.5 Lakh	A.Y. 2019-20 ₹ 3.38 Lakh

Name of the Programme	Engineering & Technology		
Level	UG		
Name of the Course	<b>B. TECH. - MECHANICAL ENGINEERING</b>		
No. of seats-sanctioned intake	60		
No. of seats-Actual Admissions	A.Y 2021-22	A.Y 2020-21	A.Y 2019-20
	31	59	88
Duration	4 Years		
Cut off Marks/Rank-General quota	A.Y 2021-22	A.Y 2020-21	A.Y 2019-20
	41679	32621	57292
Fee Approved by the State Government	₹ 90000	₹ 90000	₹ 90000
Placement Facilities	<ul style="list-style-type: none"> <li>The Placement and Training Cell at IARE believes in three facets Ability, Motivation and Attitude that lead to success.</li> </ul>		
Campus placement last three years with Salary(Minimum) in lakhs	A.Y. 2021-22 ₹ 3.25 Lakh	A.Y. 2020-21 ₹ 1.7 Lakh	A.Y. 2019-20 ₹ 1.8 Lakh
Campus Placement last three years with salary (Maximum) in lakhs	A.Y. 2021-22 ₹ 6.50 Lakh	A.Y. 2020-21 ₹ 4.5 Lakh	A.Y. 2019-20 ₹ 4 Lakh
Campus Placement last three years with salary (average) in Lakhs	A.Y. 2021-22 ₹ 4.30 Lakh	A.Y. 2020-21 ₹ 3.5 Lakh	A.Y. 2019-20 ₹ 3.38 Lakh

Name of the Programme	Engineering & Technology		
Level	UG		
Name of the Course	<b>B. TECH. - CIVIL ENGINEERING</b>		
No. of seats-sanctioned intake	60		
No. of seats-Actual Admissions	A.Y 2021-22	A.Y 2020-21	A.Y 2019-20
	44	48	86
Duration	4 Years		
Cut off Marks/Rank-General quota	A.Y 2021-22	A.Y 2020-21	A.Y 2019-20
	52918	27180	39096
Fee Approved by the State Government	₹ 90000	₹ 90000	₹ 90000
Placement Facilities	<ul style="list-style-type: none"> <li>The Placement and Training Cell at IARE believes in three facets Ability, Motivation and Attitude that lead to success.</li> </ul>		
Campus placement last three years with Salary(Minimum) in lakhs	A.Y. 2021-22 ₹ 3.6 Lakh	A.Y. 2020-21 ₹ 3 Lakh	A.Y. 2019-20 ₹ 1.91 Lakh
Campus Placement last three years with salary (Maximum) in lakhs	A.Y. 2021-22 ₹ 6.50 Lakh	A.Y. 2020-21 ₹ 3.6 Lakh	A.Y. 2019-20 ₹ 3 Lakh
Campus Placement last three years with salary (average) in lakhs	A.Y. 2021-22 ₹ 4.20 Lakh	A.Y. 2020-21 ₹ 3.5 Lakh	A.Y. 2019-20 ₹ 2.8 Lakh

Name of the Programme	Engineering & Technology		
Level	UG		
Name of the Course	<b>B. TECH. - COMPUTER SCIENCE AND ENGINEERING (DATA SCIENCE)</b>		
No. of seats-sanctioned intake	180		
No. of seats-Actual Admissions	A.Y 2021-22	A.Y 2020-21	A.Y 2019-20
	194	60	NA
Duration	4 Years		
Cut off Marks/Rank-General quota	A.Y 2020-21	A.Y 2020-21	A.Y 2019-20
	22579	10767	NA
Fee Approved by the State Government	₹ 90000	₹ 90000	NA
Placement Facilities	<ul style="list-style-type: none"> <li>The Placement and Training Cell at IARE believes in three facets Ability, Motivation and Attitude that lead to success.</li> </ul>		
Campus placement last three years with Salary(Minimum) in lakhs	NOT APPLICABLE		
Campus Placement last three years with salary (Maximum) in lakhs	NOT APPLICABLE		
Campus Placement last three years with salary (average) in Lakhs	NOT APPLICABLE		

Name of the Programme	Engineering & Technology		
Level	UG		
Name of the Course	<b>B. TECH. - COMPUTER SCIENCE AND ENGINEERING (CYBER SECURITY)</b>		
No. of seats-sanctioned intake	60		
No. of seats-Actual Admissions	A.Y 2021-22	A.Y 2020-21	A.Y 2019-20
	64	60	NA
Duration	4 Years		
Cut off Marks/Rank-General quota	A.Y 2021-22	A.Y 2020-21	A.Y 2019-20
	15871	11105	NA
Fee Approved by the State Government	₹ 90000	₹ 90000	NA
Placement Facilities	<ul style="list-style-type: none"> <li>The Placement and Training Cell at IARE believes in three facets Ability, Motivation and Attitude that lead to success.</li> </ul>		
Campus placement last three years with Salary(Minimum) in lakhs	NOT APPLICABLE		
Campus Placement last three years with salary (Maximum) in lakhs	NOT APPLICABLE		
Campus Placement last three years with salary (average) in Lakhs	NOT APPLICABLE		

Name of the Programme	Engineering & Technology		
Level	UG		
Name of the Course	<b>B. TECH. - COMPUTER SCIENCE AND ENGINEERING (ARTIFICIAL INTELLIGENCE &amp; MACHINE LEARNING)</b>		
No. of seats-sanctioned intake	180		
No. of seats-Actual Admissions	A.Y 2021-22	A.Y 2020-21	A.Y 2019-20
	194	60	NA
Duration	4 Years		
Cut off Marks/Rank-General quota	A.Y 2021-22	A.Y 2020-21	A.Y 2019-20
	15958	9827	NA
Fee Approved by the State Government	₹ 90000	₹ 90000	NA
Placement Facilities	<ul style="list-style-type: none"> <li>The Placement and Training Cell at IARE believes in three facets Ability, Motivation and Attitude that lead to success.</li> </ul>		
Campus placement last three years with Salary(Minimum) in lakhs	NOT APPLICABLE		
Campus Placement last three years with salary (Maximum) in lakhs	NOT APPLICABLE		
Campus Placement last three years with salary (average) in Lakhs	NOT APPLICABLE		

Name of the Programme	Engineering & Technology		
Level	UG		
Name of the Course	<b>B. TECH. - COMPUTER SCIENCE AND INFORMATION TECHNOLOGY</b>		
No. of seats-sanctioned intake	60		
No. of seats-Actual Admissions	A.Y 2021-22	A.Y 2020-21	A.Y 2019-20
	64	60	NA
Duration	4 Years		
Cut off Marks/Rank-General quota	A.Y 2021-22	A.Y 2020-21	A.Y 2019-20
	63082	13377	NA
Fee Approved by the State Government	₹ 90000	₹ 90000	NA
Placement Facilities	<ul style="list-style-type: none"> <li>The Placement and Training Cell at IARE believes in three facets Ability, Motivation and Attitude that lead to success.</li> </ul>		
Campus placement last three years with Salary(Minimum) in lakhs	NOT APPLICABLE		
Campus Placement last three years with salary (Maximum) in lakhs	NOT APPLICABLE		
Campus Placement last three years with salary (average) in Lakhs	NOT APPLICABLE		

Name of the Programme	Engineering & Technology		
Level	PG		
Name of the Course	<b>M. TECH. – COMPUTER SCIENCE AND ENGINEERING</b>		
No. of seats-sanctioned intake	18		
No. of seats-Actual Admissions	A.Y 2021-22	A.Y 2020-21	A.Y 2019-20
	04	02	09
Duration	2 Years		
Cut off Marks/Rank-General quota	A.Y 2021-22	A.Y 2020-21	A.Y 2019-20
	-	-	1711
Fee Approved by the State Government	₹ 70000	₹ 70000	₹ 70000
Placement Facilities	<ul style="list-style-type: none"> <li>The Placement and Training Cell at IARE believes in three facets Ability, Motivation and Attitude that lead to success.</li> </ul>		
Campus placement last three years with Salary(Minimum) in lakhs	A.Y. 2021-22	A.Y. 2020-21	A.Y. 2019-20
	-	-	-
Campus Placement last three years with salary (Maximum) in lakhs	A.Y. 2021-22	A.Y. 2020-21	A.Y. 2019-20
	-	-	-
Campus Placement last three years with salary (average) in lakhs	A.Y. 2021-22	A.Y. 2020-21	A.Y. 2019-20
	-	-	-

Name of the Programme	Engineering & Technology		
Level	PG		
Name of the Course	<b>M. TECH. – EMBEDDED SYSTEMS</b>		
No. of seats-sanctioned intake	18		
No. of seats-Actual Admissions	A.Y 2021-22	A.Y 2020-21	A.Y 2019-20
	01	09	06
Duration	2 Years		
Cut off Marks/Rank-General quota	A.Y 2021-22	A.Y 2020-21	A.Y 2019-20
	-	-	13822
Fee Approved by the State Government	₹ 70000	₹ 70000	₹ 70000
Placement Facilities	<ul style="list-style-type: none"> <li>The Placement and Training Cell at IARE believes in three facets Ability, Motivation and Attitude that lead to success.</li> </ul>		
Campus placement last three years with Salary(Minimum) in lakhs	A.Y. 2021-22 -	A.Y. 2020-21 -	A.Y. 2019-20 -
Campus Placement last three years with salary (Maximum) in lakhs	A.Y. 2021-22 -	A.Y. 2020-21 -	A.Y. 2019-20 -
Campus Placement last three years with salary (average) in lakhs	A.Y. 2021-22 -	A.Y. 2020-21 -	A.Y. 2019-20 -

Name of the Programme	Engineering & Technology		
Level	PG		
Name of the Course	<b>M. TECH. – STRUCTURAL ENGINEERING</b>		
No. of seats-sanctioned intake	18		
No. of seats-Actual Admissions	A.Y 2021-22	A.Y 2020-21	A.Y 2019-20
	13	18	14
Duration	2 Years		
Cut off Marks/Rank-General quota	A.Y 2021-22	A.Y 2020-21	A.Y 2019-20
	2203	401	360
Fee Approved by the State Government	₹ 70000	₹ 70000	₹ 70000
Placement Facilities	<ul style="list-style-type: none"> <li>The Placement and Training Cell at IARE believes in three facets Ability, Motivation and Attitude that lead to success.</li> </ul>		
Campus placement last three years with Salary(Minimum) in lakhs	A.Y. 2021-22 -	A.Y. 2020-21 -	A.Y. 2019-20 -
Campus Placement last three years with salary (Maximum) in lakhs	A.Y. 2021-22 -	A.Y. 2020-21 -	A.Y. 2019-20 -
Campus Placement last three years with salary (average) in lakhs	A.Y. 2021-22 -	A.Y. 2020-21 -	A.Y. 2019-20 -

Name of the Programme	Engineering & Technology		
Level	PG		
Name of the Course	<b>M. TECH. – AEROSPACE ENGINEERING</b>		
No. of seats-sanctioned intake	18		
No. of seats-Actual Admissions	A.Y 2021-22	A.Y 2020-21	A.Y 2019-20
	08	03	18
Duration	2 Years		
Cut off Marks/Rank-General quota	A.Y 2020-21	A.Y 2019-20	A. Y 2018-19
	-	-	-
Fee Approved by the State Government	₹ 70000	₹ 70000	₹ 57000
Placement Facilities	• The Placement and Training Cell at IARE believes in three facets Ability, Motivation and Attitude that lead to success.		
Campus placement last three years with Salary(Minimum) in lakhs	A.Y. 2021-22	A.Y. 2020-21	A.Y. 2019-20
	-	-	-
Campus Placement last three years with salary (Maximum) in lakhs	A.Y. 2021-22	A.Y. 2020-21	A.Y. 2019-20
	-	-	-
Campus Placement last three years with salary (average) in lakhs	A.Y. 2021-22	A.Y. 2020-21	A.Y. 2019-20
	-	-	-

Name of the Programme	Engineering & Technology		
Level	PG		
Name of the Course	<b>M. TECH. – COMPUTER AIDED DESIGN &amp; MANUFACTURE</b>		
No. of seats-sanctioned intake	18		
No. of seats-Actual Admissions	A.Y 2021-22	A.Y 2020-21	A.Y 2019-20
	02	06	10
Duration	2 Years		
Cut off Marks/Rank-General quota	A.Y 2021-22	A.Y 2020-21	A.Y 2019-20
	-	-	1486
Fee Approved by the State Government	₹ 70000	₹ 70000	₹ 70000
Placement Facilities	• The Placement and Training Cell at IARE believes in three facets Ability, Motivation and Attitude that lead to success.		
Campus placement last three years with Salary(Minimum) in lakhs	A.Y. 2021-22	A.Y. 2020-21	A.Y. 2019-20
	-	-	-
Campus Placement last three years with salary (Maximum) in lakhs	A.Y. 2021-22	A.Y. 2020-21	A.Y. 2019-20
	-	-	-
Campus Placement last three years with salary (average) in lakhs	A.Y. 2021-22	A.Y. 2020-21	A.Y. 2019-20
	-	-	-

Name of the Programme	Engineering & Technology		
Level	PG		
Name of the Course	<b>M. TECH. – ELECTRICAL POWER SYSTEMS</b>		
No. of seats-sanctioned intake	18		
No. of seats-Actual Admissions	A.Y 2021-22	A.Y 2020-21	A.Y 2019-20
	02	09	10
Duration	2 Years		
Cut off Marks/Rank-General quota	A.Y 2021-22	A.Y 2020-21	A.Y 2019-20
	-	-	-
Fee Approved by the State Government	₹ 70000	₹ 70000	₹ 70000
Placement Facilities	• The Placement and Training Cell at IARE believes in three facets Ability, Motivation and Attitude that lead to success.		
Campus placement last three years with Salary(Minimum) in lakhs	A.Y. 2021-22 -	A.Y. 2020-21 -	A.Y. 2019-20 -
Campus Placement last three years with salary (Maximum) in lakhs	A.Y. 2021-22 -	A.Y. 2020-21 -	A.Y. 2019-20 -
Campus Placement last three years with salary (average) in lakhs	A.Y. 2021-22 -	A.Y. 2020-21 -	A.Y. 2019-20 -

Name of the Programme	Management		
Level	PG		
Name of the Course	<b>MBA</b>		
No. of seats-sanctioned intake	60		
No. of seats-Actual Admissions	A.Y 2021-22	A.Y 2020-21	A.Y 2019-20
	62	60	50
Duration	2 Years		
Cut off Marks/Rank-General quota	A.Y 2021-22	A.Y 2020-21	A.Y 2019-20
	14308	21014	32050
Fee Approved by the State Government	₹ 38000	₹ 38000	₹ 38000
Placement Facilities	• The Placement and Training Cell at IARE believes in three facets Ability, Motivation and Attitude that lead to success.		
Campus placement last three years with Salary(Minimum) in lakhs	A.Y. 2021-22 ₹ 1.7 Lakh	A.Y. 2020-21 ₹ 1.7 Lakh	A.Y. 2019-20 ₹ 1.8 Lakh
Campus Placement last three years with salary (Maximum) in lakhs	A.Y. 2021-22 ₹ 14 Lakh	A.Y. 2020-21 ₹ 14 Lakh	A.Y. 2019-20 ₹ 14 Lakh
Campus Placement last three years with salary (average) in lakhs	A.Y. 2021-22 ₹ 5.01 Lakh	A.Y. 2020-21 ₹ 5.01 Lakh	A.Y. 2019-20 ₹ 3.38 Lakh

• Name and duration of Programme(s) having Twinning and Collaboration with Foreign University(s) and being run in the same Campus along with status of their AICTE approval. If there is Foreign Collaboration, give the following details:	:	NA
• For each Programme Collaborated provide the following:	:	NA

## 7. FACULTY

- Branch-wise list of Faculty numbers :
- Permanent Faculty : 363
- Adjunct Faculty : -
- Permanent faculty to student ratio : 1:14.4
- No. of faculty employed and left during last three years : Faculty Recruited 247,  
Faculty Left 141

S. No	Faculty Unique ID	Faculty Name	Faculty ID	Designation	Department
1	1-2484287104	Dr. Narasimhaprasad Lakkakula	IARE10001	Professor & Principal	CSE
2	1-459152038	Mr. Venkata Krishna Rao Nallapati	IARE10004	Asst. Professor	CSE
3	1-701497068	Mr. Ravinder Paspula	IARE10011	Asst. Professor	CSE
4	1-7447676889	Ms. Vijaya Durga Chakka Sri Lakshmi	IARE10024	Asst. Professor	IT
5	1-2484396485	Ms. Edamakanti Umashankari	IARE10027	Asst. Professor	CSE
6	1-457768465	Mr. Praveen Ayyappa	IARE10029	Asst. Professor	IT
7	1-457539899	Mrs. Kadiyala Laxminarayanamma	IARE10033	Asst. Professor	IT
8	1-456189422	Mr. Chandra Sekhar Gillala	IARE10036	Asst. Professor	CSE
9	1-452088291	Mr. Ramasesha Rao Vadrevu	IARE10040	Assoc. Professor	ECE
10	1-452187415	Mrs. Mary Svarnalata Gade	IARE10044	Asst. Professor	ECE
11	1-1437133186	Dr. Dudekula Khalandar Basha	IARE10046	Asst. Professor	ECE

S. No	Faculty Unique ID	Faculty Name	Faculty ID	Designation	Department
12	1-763095526	Mrs. Ajitha Gaddam	IARE10052	Asst. Professor	ECE
13	1-704229709	Mr. Naresh Bopparathi	IARE10053	Asst. Professor	ECE
14	1-9482614102	Mr. Paparao Nalajala	IARE10059	Asst. Professor	ECE
15	1-8136310911	Mr. Lakshmanachari Siddi	IARE10065	Asst. Professor	ECE
16	1-460555785	Dr. Sridhar Patthi	IARE10072	Professor	EEE
17	1-450417075	Mr. Pulluri Kumar Shivakumar	IARE10077	Asst. Professor	EEE
18	1-8270075146	Mr. Lingaswamy Kandadi	IARE10079	Asst. Professor	EEE
19	1-8249437577	Mr. Sathish Alladi	IARE10081	Asst. Professor	EEE
20	1-8272034562	Dr. Ankam Kumar	IARE10083	Asst. Professor	EEE
21	1-455610807	Dr. Venkatasurya Haranadh Prasad Varanasi	IARE10085	Assoc. Professor	ME
22	1-1555898693	Dr. Govardhan Dussa	IARE10086	Professor	ME
23	1-455969345	Mr. Sarat Raju Geddati	IARE10091	Asst. Professor	ME
24	1-2902017941	Mr. Somaiah Anabathula	IARE10095	Asst. Professor	ME
25	1-7451779470	Dr. Dhola Ykuntam Sunil Banoth	IARE10096	Assoc. Professor	ME
26	1-9482614426	Mr. Labesh Chauhan	IARE10100	Asst. Professor	ME
27	1-1441167954	Dr. Siva Ranga Jallipalli	IARE10131	Professor	CE
28	1-3553856710	Mr. Tarun Kumar Kammireddy	IARE10143	Asst. Professor	CE
29	1-457176851	Dr. Syed Rizwana	IARE10147	Professor	First Year/Other

S. No	Faculty Unique ID	Faculty Name	Faculty ID	Designation	Department
30	1-457258373	Dr. Suresh Goud Jeripothula	IARE10152	Assoc. Professor	First Year/Other
31	1-457430981	Dr. Anitha Rani Komma Reddy	IARE10155	Professor	First Year/Other
32	1-457258855	Mrs. Indira Logisetty	IARE10157	Asst. Professor	First Year/Other
33	1-457258377	Mr. Raju Bura	IARE10160	Asst. Professor	First Year/Other
34	1-714928252	Dr. Srilatha Pudhari	IARE10161	Asst. Professor	First Year/Other
35	1-456749179	Mrs. Shireesha Indukuri	IARE10179	Asst. Professor	MBA
36	1-7485342595	Mr. Nennuri Rajasekhar	IARE10188	Asst. Professor	CSE
37	1-2483994113	Ms. Malathi Mavurapu	IARE10194	Asst. Professor	First Year/Other
38	1-7485342538	Ms. Bethala Pravallika	IARE10195	Asst. Professor	IT
39	1-2490596213	Mr. Srikanth Kanth Sambu	IARE10196	Asst. Professor	EEE
40	1-9313680541	Mrs. Madhuri Avula	IARE10197	Asst. Professor	CSE
41	1-2489382741	Mr. Sambaraju Macharla	IARE10199	Asst. Professor	First Year/Other
42	1-9320964324	Ms. Bhavana Godavarthi	IARE10203	Asst. Professor	ECE
43	1-1437425778	Mr. Khadir Mohammad	IARE10208	Asst. Professor	ECE
44	1-2484143126	Dr. Budi Padmaja	IARE10209	Assoc. Professor	CSE
45	1-2915259940	Mr. Krishnarao Epili	IARE10237	Asst. Professor	CSE
46	1-2489423322	Mrs. Panuganti Esther	IARE10242	Asst. Professor	First Year/Other
47	1-2492624343	Ms. Masini Geetha Yadav	IARE10259	Asst. Professor	CSE

S. No	Faculty Unique ID	Faculty Name	Faculty ID	Designation	Department
48	1-2511020484	Mrs. Shalini Nimma	IARE10263	Asst. Professor	CSE
49	1-7447446143	Mrs. Rashmi Kuderu	IARE10266	Asst. Professor	CSE
50	1-2513583285	Mr. Saibaba Konagolla	IARE10270	Asst. Professor	First Year/Other
51	1-2642299423	Mr. Krishna Chaitanya Atmakuri	IARE10273	Asst. Professor	IT
52	1-8035854913	Mrs. Swpana Mopidevi	IARE10307	Asst. Professor	IT
53	1-2633300130	Ms. Mayuri Kasetti	IARE10309	Asst. Professor	CSE
54	1-8283968052	Mr. Pampalle Mabuhussain	IARE10310	Asst. Professor	EEE
55	1-2637248355	Mr. Konathala Devender Reddy	IARE10321	Asst. Professor	EEE
56	1-2633299828	Dr. Yerramari Mohanaroopa	IARE10324	Professor	CSE
57	1-7400852508	Mrs. Divyavani Varakala	IARE10325	Asst. Professor	CSE
58	1-2637363654	Mr. Mahidhar Reddy Veeram	IARE10333	Asst. Professor	ME
59	1-2637604368	Mr. Sunil Murahari	IARE10338	Asst. Professor	ME
60	1-2637604361	Mr. Anudeep Avunoori	IARE10340	Asst. Professor	ME
61	1-2627699486	Mr. Srikrishnan Subramanian	IARE10343	Asst. Professor	ME
62	1-2642299386	Ms. Shruthilaya Patluri	IARE10348	Asst. Professor	CE
63	1-2901703964	Mr. Venkata Aditya Mannepalli	IARE10353	Asst. Professor	ME
64	1-2662247853	Ms. Ragha Leena Chinnam	IARE10363	Asst. Professor	AE
65	1-1508353412	Mr. Devaraj Sandiri	IARE10370	Asst. Professor	AE

S. No	Faculty Unique ID	Faculty Name	Faculty ID	Designation	Department
66	1-2914757520	Mr. Mahesh Gandla	IARE10371	Asst. Professor	First Year/Other
67	1-8035854845	Mrs. Nishwitha Gannamaneni	IARE10389	Asst. Professor	CSE
68	1-4526215502	Mrs. Neerupudi M Deepika	IARE10390	Asst. Professor	IT
69	1-2902158747	Ms. Anitha Duru	IARE10409	Asst. Professor	AE
70	1-2915345103	Mr. Rajesh Bukka	IARE10416	Asst. Professor	MBA
71	1-8283968267	Mr. Ramakrishna Gude	IARE10417	Asst. Professor	CE
72	1-2918343234	Mrs. Lakshmi Revathi Kollaparthi	IARE10442	Asst. Professor	MBA
73	1-2934690433	Dr. Ramu Gandikota	IARE10445	Assoc. Professor	CSE
74	1-2934052925	Mrs. Appawala Jayanthi	IARE10446	Asst. Professor	CSE
75	1-2957681040	Mr. Buyakar Suresh	IARE10449	Asst. Professor	CE
76	1-3187839147	Mr. Sabari Vihar Rampalli	IARE10452	Asst. Professor	AE
77	1-3188035019	Ms. Busike Geetavani	IARE10455	Asst. Professor	CSE
78	1-3189119534	Mr. Nimmagaddi Rao	IARE10459	Asst. Professor	CE
79	1-10570128601	Mrs. Siva Swetha Reddy Murthy Chinna	IARE10463	Asst. Professor	CSE
80	1-3188034945	Dr. Madhubala Myneni	IARE10467	Professor	CSE
81	1-7399919072	Mr. Rathan Babu Athota	IARE10471	Asst. Professor	AE
82	1-3188010312	Ms. Marythraza Maddela	IARE10475	Asst. Professor	AE
83	1-3203969845	Mrs. Praveena Bade	IARE10477	Asst. Professor	First Year/Other

S. No	Faculty Unique ID	Faculty Name	Faculty ID	Designation	Department
84	1-3364628041	Mr. Prashanth Reddy Mamidipalli	IARE10482	Asst. Professor	ME
85	1-3218755277	Dr. Shobha Rani Depuru	IARE10507	Professor	EEE
86	1-7419589758	Dr. Wilson Jetty	IARE10510	Professor	First Year/Other
87	1-3383957758	Mr. Swaminathan Selvaprakash	IARE10512	Asst. Professor	CE
88	1-7403241597	Mrs. Sushma Suram	IARE10513	Asst. Professor	ECE
89	1-7403241863	Mrs. Devi Supraja Chinthada	IARE10514	Asst. Professor	ECE
90	1-3544982936	Dr. Jagadha Subramanian	IARE10518	Professor	First Year/Other
91	1-3364628013	Mr. Mahesh Thati	IARE10523	Asst. Professor	EEE
92	1-3364628020	Ms. Boggula Navothna	IARE10524	Asst. Professor	EEE
93	1-3364627934	Mr. Anjaiah Pole	IARE10526	Asst. Professor	CSE
94	1-3364627951	Mr. Soma Naidu Utlapalli	IARE10529	Asst. Professor	ECE
95	1-3364628034	Ms. Bojugu Manogna	IARE10531	Asst. Professor	EEE
96	1-3545421531	Mr. Anand Goud Goud Khanapuram	IARE10537	Asst. Professor	CE
97	1-3364628090	Mr. Balakrishna Chetlapally	IARE10540	Asst. Professor	CE
98	1-3399196638	Ms. Kojja Sai Priyanka	IARE10544	Asst. Professor	AE
99	1-3545844059	Ms. Mamatha Danthi	IARE10546	Asst. Professor	First Year/Other
100	1-3545347022	Mr. Venu Ande	IARE10558	Asst. Professor	ME
101	1-3544661925	Dr. Sirisha Devi Jarajapu	IARE10566	Assoc. Professor	CSE

S. No	Faculty Unique ID	Faculty Name	Faculty ID	Designation	Department
102	1-3544661783	Dr. Suvarchala Kakani	IARE10567	Professor	CSE
103	1-3545346212	Dr. Veera Rama Seshagiri Rao Gurram	IARE10572	Professor	ME
104	1-3544661826	Mr. Thirupathi Jalampelli	IARE10573	Asst. Professor	CSE
105	1-3543843083	Dr. Munuswamy Pidugu	IARE10574	Professor	ECE
106	1-9312859988	Mr. Siva Ramakrishna Jeevakala	IARE10576	Assoc. Professor	ECE
107	1-3544036158	Mr. Renigunta Mohammed Noorullah	IARE10579	Asst. Professor	CSE
108	1-3545570451	Mr. Kati Poul	IARE10582	Asst. Professor	First Year/Other
109	1-3544361993	Dr. Kashivishwanath Allamraju	IARE10583	Professor	ME
110	1-3545084758	Dr. Veerastu Siva Naga Raj	IARE10584	Assoc. Professor	ECE
111	1-3544632849	Dr. Ramireddy Obulakonda Reddy	IARE10587	Assoc. Professor	CSE
112	1-12229185919	Ms. Ch.Srividhya	IARE10588	Asst. Professor	CSE
113	1-3543998093	Dr. Laxmana Murthy Pusarla	IARE10590	Professor	CSE
114	1-3545570281	Mr. Chendra Prakash Antham	IARE10591	Asst. Professor	First Year/Other
115	1-8142730718	Ms. Vallabhaneni Bindusree	IARE10597	Asst. Professor	ECE
116	1-7418593748	Dr. Kamatam Hari Prasad	IARE10605	Assoc. Professor	First Year/Other
117	1-3545552422	Dr. Venu Malagavelli	IARE10607	Professor	CE
118	1-3544661467	Ms. Waheeda Begum	IARE10608	Asst. Professor	First Year/Other
119	1-3545243281	Dr. Chandra Jagan Mohan Vyza	IARE10609	Assoc. Professor	EEE

S. No	Faculty Unique ID	Faculty Name	Faculty ID	Designation	Department
120	1-3548150895	Dr. Vijay Vallabhuni	IARE10612	Assoc. Professor	ECE
121	1-3579211383	Dr. Maruthupandiyan Karuppannan	IARE10618	Assoc. Professor	AE
122	1-3590911993	Dr. Venkata Krishna Rao Maddela	IARE10619	Professor	ECE
123	1-3764971747	Dr. Prasanta Kumar Mohanta	IARE10621	Professor	AE
124	1-4240594544	Dr. Vundela Padmanabha Reddy	IARE10622	Professor	ECE
125	1-4240122887	Dr. Venkateswarlu Sonagiri China	IARE10624	Professor	ECE
126	1-4149128154	Dr. Ashokbabu Puralasetty	IARE10626	Professor	ECE
127	1-4218302509	Dr. Raghavulu Paidi	IARE10631	Professor	ME
128	1-4263152262	Dr. Santhaiah Chukka	IARE10634	Assoc. Professor	CSE
129	1-4215711086	Dr. Chinta Sandeep	IARE10635	Asst. Professor	ME
130	1-4218302409	Dr. China Apparao Kummari	IARE10639	Assoc. Professor	ME
131	1-4258340544	Mrs. Saritha Kumari Thumma	IARE10640	Asst. Professor	EEE
132	1-4215711147	Mr. Gadhe Aravind Reddy	IARE10641	Asst. Professor	ME
133	1-4256766234	Mr. Siva Rama Krishna Sanagapalli	IARE10645	Asst. Professor	CE
134	1-7400743315	Dr. Praveen Balguri	IARE10648	Assoc. Professor	AE
135	1-4152747424	Dr. Yagya Dutta Dwivedi	IARE10650	Assoc. Professor	AE
136	1-4258428714	Dr. Laxmidevi Ramanaiah Mule	IARE10651	Asst. Professor	EEE
137	1-4258340552	Mr. Angothu Srikanth	IARE10652	Asst. Professor	EEE

S. No	Faculty Unique ID	Faculty Name	Faculty ID	Designation	Department
138	1-4256762142	Ms. Bagannagari Anupama	IARE10654	Asst. Professor	CSE
139	1-4256762134	Ms. Srilekha Gopu	IARE10655	Asst. Professor	CSE
140	1-4256054724	Dr. Shruthi Kaviti	IARE10659	Asst. Professor	CE
141	1-7418272110	Dr. Vamsi Mohan Uravakonda	IARE10660	Professor	CE
142	1-4256758823	Mr. Vijaya Begari	IARE10662	Asst. Professor	ME
143	1-4263152254	Mrs. Sriindrani Kotamraju	IARE10663	Asst. Professor	ECE
144	1-4617140635	Dr. Mittapalli Purushotham Reddy	IARE10669	Assoc. Professor	IT
145	1-4616936938	Dr. Vara Lakshmi Thavva	IARE10670	Assoc. Professor	MBA
146	1-4673576567	Mr. Sivaji Uppala	IARE10671	Asst. Professor	IT
147	1-7403338115	Mr. Kranthikumar Goparaju	IARE10674	Asst. Professor	EEE
148	1-7402602658	Mrs. Chinna Koteswaramma Badamu	IARE10675	Asst. Professor	ECE
149	1-7419282324	Mr. Philip Sunil Solomon	IARE10677	Asst. Professor	First Year/Other
150	1-7392807218	Mrs. Sravani Madhurakavi	IARE10678	Asst. Professor	AE
151	1-7418436741	Mr. Avula Jagadishbabu	IARE10679	Asst. Professor	CE
152	1-7418593526	Dr. Naga Seetharamanjaneya Vemula	IARE10682	Assoc. Professor	First Year/Other
153	1-7403074347	Mrs. Pabolu Annapurna	IARE10683	Asst. Professor	ECE
154	1-7447446801	Dr. Govardhan Pacha	IARE10686	Professor	CSE
155	1-7402602665	Mrs. Lavanya Mora	IARE10688	Asst. Professor	ECE

S. No	Faculty Unique ID	Faculty Name	Faculty ID	Designation	Department
156	1-7402739391	Mrs. Swathi Shriramoja	IARE10689	Asst. Professor	ECE
157	1-7402739397	Mr. Kiran Kumar Gopathoti	IARE10690	Asst. Professor	ECE
158	1-7402739499	Mr. Karthik Annam	IARE10693	Asst. Professor	ECE
159	1-7401213367	Ms Boya Vijaya Durga	IARE10695	Asst. Professor	IT
160	1-7403074065	Mrs. Sreevani Menda	IARE10696	Asst. Professor	ECE
161	1-7418035108	Mrs. Bhavani Basireddy	IARE10698	Asst. Professor	CE
162	1-9477176801	Dr. Muli Pala Reddy	IARE10699	Assoc. Professor	EEE
163	1-7447676767	Ms. Ashoka Vutlapalli	IARE10701	Asst. Professor	IT
164	1-7419152045	Ms. Sujani Singavarapu	IARE10704	Asst. Professor	First Year/Other
165	1-7403074399	Mr. Santhosh Beledha	IARE10705	Asst. Professor	ECE
166	1-7403074341	Mrs. Lakshmiprasanna Bandi	IARE10706	Asst. Professor	ECE
167	1-7419730122	Mr. Venkateshwarlu Gurram	IARE10709	Asst. Professor	ME
168	1-7403074475	Mr. Chaitanya Kancharapu	IARE10710	Asst. Professor	ECE
169	1-7447446807	Ms. Jyothi Achanta	IARE10714	Asst. Professor	CSE
170	1-9593487648	Ms. Alivelumangamma Vepuri	IARE10717	Asst. Professor	CE
171	1-7418437103	Ms. Deepthi Uddanti	IARE10718	Asst. Professor	CE
172	1-7403074817	Ms. Babitha Lokula	IARE10719	Asst. Professor	ECE
173	1-7403338341	Mrs. Harshini Madireddy	IARE10720	Asst. Professor	EEE

S. No	Faculty Unique ID	Faculty Name	Faculty ID	Designation	Department
174	1-7419282063	Dr. Sudeepthi Dondapati	IARE10721	Assoc. Professor	First Year/Other
175	1-7418183157	Ms. Sri Nanna	IARE10723	Asst. Professor	CE
176	1-7398772608	Mrs. Navaneetha Chilkapally	IARE10725	Asst. Professor	AE
177	1-7419281682	Mr. Chaitanya Cheemalamarri	IARE10727	Asst. Professor	First Year/Other
178	1-7419589880	Mr. Suresh Nunna	IARE10728	Asst. Professor	MBA
179	1-7447446973	Ms. Sasmita Kumari Pradhan	IARE10730	Asst. Professor	CSE
180	1-7403338423	Mr. Tappa Babu	IARE10732	Asst. Professor	EEE
181	1-7447676883	Mr. Vinod Kumar Sangipagi	IARE10734	Asst. Professor	IT
182	1-7393161211	Dr. Vourganti Varun	IARE10735	Assoc. Professor	AE
183	1-7447446295	Ms. Buttagandla Harika	IARE10739	Asst. Professor	CSE
184	1-7399002401	Mr. Vadiyala Phaninder Reddy	IARE10741	Asst. Professor	AE
185	1-10610913462	Dr. Basavapoornima Chinthalapudi	IARE10744	Assoc. Professor	First Year/Other
186	1-7403241355	Mr. Mulinti Narendrareddy	IARE10746	Asst. Professor	ECE
187	1-7418437425	Mr. Vangeti Suryaprakash Reddy	IARE10747	Asst. Professor	CE
188	1-8031631578	Mrs. Aswini Kilaru	IARE10750	Asst. Professor	CSE
189	1-9313817531	Mr. Srinivas Govada	IARE10751	Asst. Professor	CE
190	1-9313817538	Mrs. Harika Jakkula	IARE10752	Asst. Professor	MBA
191	1-9313680777	Ms. Ruksana Begam Shaik	IARE10754	Asst. Professor	EEE

S. No	Faculty Unique ID	Faculty Name	Faculty ID	Designation	Department
192	1-9312245397	Ms. Anuradha Ramarappu	IARE10756	Asst. Professor	IT
193	1-9483934627	Dr. Srinivasulu Chennupalli	IARE10757	Professor	CSE
194	1-9311137591	Mr. Vadla Raghavender	IARE10758	Asst. Professor	AE
195	1-9314941269	Ms. Banjanagari Shashirekha	IARE10762	Asst. Professor	CSE
196	1-9312245207	Ms. Kalaiarasi	IARE10763	Asst. Professor	CSE
197	1-9313680614	Ms. Rajitha Akula	IARE10767	Asst. Professor	CSIT
198	1-12228671582	Ms. Pendyala Shamili Srimani	IARE10769	Asst. Professor	ECE
199	1-9440657298	Dr. Aravind Rajan Ayagara	IARE10770	Asst. Professor	AE
200	1-9460957798	Mr. Gooty Rohan	IARE10771	Asst. Professor	AE
201	1-7441647630	Mr. Satya Narayana Gudikandula	IARE10774	Assoc. Professor	First Year/Other
202	1-2707806445	Mr. Seetha Rama Rao Rama Rao Ilapavuluri	IARE10775	Asst. Professor	AE
203	1-7502535587	Mrs. Rasmita Mohanty	IARE10776	Asst. Professor	CSE
204	1-9474347048	Mr. Shantan Kumar Pallerla	IARE10778	Asst. Professor	First Year/Other
205	1-705039469	Mrs. Nagalakshmi Devi Motukuri	IARE10779	Asst. Professor	First Year/Other
206	1-7360707161	Mrs. Pisipati Vaishnavi	IARE10781	Asst. Professor	CSE
207	1-9439923448	Ms. Yeruva Manasa	IARE10783	Asst. Professor	MBA
208	1-495211192	Mr. Venkatakrishna prasad Bandaru	IARE10784	Assoc. Professor	First Year/Other
209	1-3234667607	Mr. Prashanth Addagatla	IARE10790	Assoc. Professor	ECE

S. No	Faculty Unique ID	Faculty Name	Faculty ID	Designation	Department
210	1-9473092668	Dr. Shikha Kumari Pandey	IARE10791	Asst. Professor	First Year/Other
211	1-9596965184	Ms. Pravalika Tirumalashetty	IARE10792	Asst. Professor	CSE
212	1-7531599484	Ms. Sindu Menda	IARE10793	Assoc. Professor	MBA
213	1-7525892049	Dr. Jogidurgakalyani Basavaraju	IARE10794	Assoc. Professor	CSIT
214	1-9470927698	Dr. Surekha Reddy Bandela	IARE10795	Asst. Professor	ECE
215	1-9474347254	Mr. Srinivas Reddy Bandela	IARE10796	Asst. Professor	First Year/Other
216	1-7368482530	Mr. Saddam Hussain Shaik	IARE10797	Asst. Professor	IT
217	1-7499872791	Ms. Anusha Bayyapuneni	IARE10798	Asst. Professor	CSE
218	1-9474346995	Ms. Lakshmi Prasanna Vijayarao	IARE10799	Asst. Professor	ME
219	1-9474346942	Mr. Chaitanya Naikodi	IARE10801	Asst. Professor	ME
220	1-9461557753	Ms. Lohitha Guda	IARE10802	Asst. Professor	IT
221	1-2910676968	Mrs. Karrepu Sreeveda	IARE10803	Asst. Professor	CSE
222	1-2079994613	Dr. Siva Sankara Rao Signamsetty	IARE10804	Assoc. Professor	MBA
223	1-3774272100	Dr. Gowni Sucharitha Reddy	IARE10805	Assoc. Professor	ECE
224	1-9475812808	Ms. Swarnakeerthi Saminapalli	IARE10806	Asst. Professor	IT
225	1-3319180037	Mrs. Anusha Rajan	IARE10807	Asst. Professor	CSE
226	1-9474347101	Dr. Venkata Surya Sucha Seshagiri Rao Nemana	IARE10808	Assoc. Professor	First Year/Other
227	1-7359740849	Dr. Ranjith Gatla	IARE10809	Assoc. Professor	EEE

S. No	Faculty Unique ID	Faculty Name	Faculty ID	Designation	Department
228	1-9470992259	Mrs. Chelle Radhika	IARE10810	Asst. Professor	ECE
229	1-7684140781	Dr. Sailaja Mukku	IARE10811	Assoc. Professor	First Year/Other
230	1-9479656278	Dr. Ravikumar Bairam	IARE10813	Assoc. Professor	ECE
231	1-9596965438	Mr. Sama Surenderreddy	IARE10815	Asst. Professor	CSIT
232	1-9482614620	Dr. Santosh Singh	IARE10816	Assoc. Professor	First Year/Other
233	1-7427249171	Dr. Kishen Veparala	IARE10817	Assoc. Professor	ECE
234	1-7486047360	Dr. Mukkanti Prasad	IARE10818	Assoc. Professor	First Year/Other
235	1-9578336647	Dr. Ravi Kumar Poluru	IARE10823	Asst. Professor	IT
236	1-9556786562	Mrs. Keerthana Dussa	IARE10824	Asst. Professor	CSE
237	1-3409046753	Ms. Manjula Nandi	IARE10825	Assoc. Professor	ECE
238	1-9597747488	Ms. Harika Patluri	IARE10826	Asst. Professor	CSE
239	1-9597747557	Ms. Varasree Boga	IARE10827	Asst. Professor	CSE
240	1-468542597	Ms. Usha Papineni	IARE10829	Assoc. Professor	First Year/Other
241	1-10570128740	Mrs. Putta Hemalatha	IARE10831	Asst. Professor	IT
242	1-2649142326	Ms. Sireesha Kotha	IARE10832	Asst. Professor	First Year/Other
243	1-7399562431	Ms. Susmitha Chikateri	IARE10833	Asst. Professor	AE
244	1-4625003598	Dr. Sayanti Chatterjee	IARE10834	Assoc. Professor	EEE
245	1-9315549234	Mr. Banala Narendra Achari	IARE10835	Asst. Professor	CSE

S. No	Faculty Unique ID	Faculty Name	Faculty ID	Designation	Department
246	1-7344996917	Mr. Harikrishna Mandapalli	IARE10836	Assoc. Professor	CSE
247	1-7379108001	Mrs. Durga Sharma	IARE10837	Assoc. Professor	CE
248	1-10608110244	Dr. Anand Reddy Vemula	IARE10838	Assoc. Professor	CE
249	1-4909971595	Mr. Sreenivasulu Digavinti	IARE10839	Assoc. Professor	CSE
250	1-10586057921	Dr. Suman Kalyan Maroju	IARE10840	Assoc. Professor	First Year/Other
251	1-1508389712	Mrs. Sravanthi Gudi	IARE10842	Asst. Professor	First Year/Other
252	1-9516571457	Dr. Sambasiva Nandam	IARE10843	Assoc. Professor	CSE
253	1-10608110367	Ms. Kotale Aishwarya	IARE10846	Asst. Professor	CSE
254	1-10607894571	Dr. Puthalapattu Reddyprasad	IARE10847	Assoc. Professor	First Year/Other
255	1-9881745463	Ms. Madhavi Devi Botlagunta	IARE10850	Assoc. Professor	CSE
256	1-7776148971	Mr. Lokesh Kamdukuri	IARE10852	Assoc. Professor	CE
257	1-7491863754	Mrs. Sri Poojitha Peetha	IARE10853	Assoc. Professor	CE
258	1-4711649242	Dr. Chandana Pethakam Setty	IARE10854	Assoc. Professor	CSE
259	1-7544540405	Ms. Hima Machammagari	IARE10855	Assoc. Professor	ECE
260	1-10576289538	Mrs. Veena Bestha	IARE10856	Asst. Professor	ECE
261	1-3571293229	Mr. Manohar Reddy Yellala	IARE10857	Asst. Professor	CSE
262	1-10608110286	Mr. Venkat Reddy Vampugudam	IARE10858	Asst. Professor	CSE
263	1-4159995231	Mr. Atchuta Ramacharyulu Doddipatla	IARE10859	Assoc. Professor	ME

S. No	Faculty Unique ID	Faculty Name	Faculty ID	Designation	Department
264	1-10567059861	Mrs. Jalaja Vishnubhotla	IARE10860	Asst. Professor	CSE
265	1-10610913412	Dr. Narender Reddy Kedika	IARE10861	Asst. Professor	EEE
266	1-453352029	Dr. Lakshmi Prasad Mudarakola	IARE10862	Assoc. Professor	CSE
267	1-7529732040	Mr. Madhurantaka Tarasi	IARE10863	Assoc. Professor	EEE
268	1-8144275138	Mr. Venkata Chary Medaji	IARE10864	Assoc. Professor	First Year/Other
269	1-7398834503	Ms. Venkata Chintala	IARE10865	Assoc. Professor	ECE
270	1-453357467	Dr. Vedula Sitha Ramulu	IARE10867	Assoc. Professor	CSE
271	1-4888434375	Ms. Sumalatha Ippa	IARE10868	Assoc. Professor	CSE
272	1-2654542243	Mrs. Sreelakshmi Doma	IARE10869	Assoc. Professor	ECE
273	1-2387451403	Mr. Muniraju Vadlamudi Naidu	IARE10870	Asst. Professor	CSE
274	1-5341478298	Dr. Seelam Srikanth	IARE10871	Assoc. Professor	CSE
275	1-10650406211	Mrs. Ketha Alekhya	IARE10872	Asst. Professor	CSE
276	1-10610913440	Dr. Shankaraiah Naddi	IARE10874	Assoc. Professor	First Year/Other
277	1-10610913391	Dr. Aslesha Bodavula	IARE10875	Asst. Professor	AE
278	1-7432328268	Dr. Naveen Krishna Alla	IARE10876	Asst. Professor	ME
279	1-3773831013	Dr. Pravat Ranjan Pati	IARE10877	Asst. Professor	ME
280	1-8005555758	Mrs. Ganjikunta Indrani	IARE10878	Asst. Professor	First Year/Other
281	1-10588599611	Dr. Venkata Rama Padmaja Chinimilli	IARE10879	Assoc. Professor	CSE

S. No	Faculty Unique ID	Faculty Name	Faculty ID	Designation	Department
282	1-10608110226	Dr. Madhusudhan Reddy Mittamidi	IARE10881	Asst. Professor	CE
283	1-9312154391	Mrs. Indira Kambala	IARE10882	Asst. Professor	ECE
284	1-10603983261	Dr. Srikar Darsigunta	IARE10883	Asst. Professor	ECE
285	1-10633836111	Mr. Srinivas Regonda	IARE10884	Asst. Professor	ME
286	1-724662956	Mrs. Joy Naomi Polavarapu	IARE10885	Assoc. Professor	First Year/Other
287	1-7493022836	Mrs. Padmavathi Uppu	IARE10886	Assoc. Professor	MBA
288	1-10663819951	Mrs. Aswani Suddapalli	IARE10887	Asst. Professor	CSE
289	1-7342621359	Ms. Kallakuri Venkataramana Devi	IARE10888	Assoc. Professor	IT
290	1-11326445452	Dr. Raja Murali Prasad	IARE10890	Professor	ECE
291	1-10825293741	Mr. Indradeep Kumar	IARE10891	Asst. Professor	AE
292	1-10678110101	Ms. Nikhila Rame	IARE10892	Asst. Professor	IT
293	1-10678110120	Mr. Chowtakuri Reddy Vijayendar Reddy	IARE10894	Asst. Professor	CSE
294	1-10678110108	Ms. Karnatakam Sangeeta	IARE10895	Asst. Professor	CSE
295	1-449319625	Mr. Venkata Rao Mudarakola	IARE10896	Professor	ME
296	1-10708605511	Ms. Preeti Chenabathinmandula	IARE10897	Asst. Professor	CSE
297	1-10734555181	Dr. Sasidharan Lathikumari Sreedevi	IARE10898	Asst. Professor	First Year/Other
298	1-10743763231	Ms. Praveena Konakandla	IARE10899	Asst. Professor	CSE
299	1-3357924203	Mr. Ramesh Bodige	IARE10900	Assoc. Professor	CSE

S. No	Faculty Unique ID	Faculty Name	Faculty ID	Designation	Department
300	1-10873810011	Mrs. Modi Himabindu	IARE10901	Asst. Professor	CSIT
301	1-10825206701	Mrs. Priyanka Gupta	IARE10902	Asst. Professor	CSE
302	1-10937980781	Ms. Lalitha Gandikota	IARE10903	Asst. Professor	CSE
303	1-10797297148	Mr. Akshaya Bhimashankar Kotale	IARE10904	Asst. Professor	ECE
304	1-10825148701	Mr. Vollala Raju	IARE10905	Asst. Professor	CE
305	1-10933677501	Ms. Kavitha Dasari	IARE10906	Asst. Professor	CSE
306	1-10848709151	Dr. Sekaran Satheeskumar	IARE10907	Assoc. Professor	ME
307	1-10851006391	Ms. Sravya Rajamanuri Venkata	IARE10908	Asst. Professor	ECE
308	1-10858746141	Mrs. Surbhi Tharewal	IARE10909	Asst. Professor	CE
309	1-10860842173	Mr. Praveen Kumar Gandla	IARE10910	Asst. Professor	ME
310	1-7358153200	Dr. Sunil Dusinge	IARE10911	Assoc. Professor	First Year/Other
311	1-10860667191	Mrs. Puppala Gangabhavani	IARE10913	Asst. Professor	ECE
312	1-9551659336	Ms. Jella Sowjanya	IARE10914	Asst. Professor	CE
313	1-7513730868	Dr. Archana Kushwaha	IARE10915	Asst. Professor	First Year/Other
314	1-10971356021	Dr. Prabhu Rajagiri	IARE10916	Asst. Professor	First Year/Other
315	1-10933489511	Mrs. Anitha Gatla	IARE10917	Asst. Professor	CSIT
316	1-7565470840	Dr. Ravi Malladi	IARE10918	Professor	CSE
317	1-10576385501	Dr. Shabina Fatima	IARE10920	Asst. Professor	First Year/Other

S. No	Faculty Unique ID	Faculty Name	Faculty ID	Designation	Department
318	1-3706674241	Dr. Bhavani Durga	IARE10921	Assoc. Professor	CSE
319	1-10933950501	Mr. Akula Lakshmi Srinivas	IARE10922	Asst. Professor	AE
320	1-10937333181	Ms. Bhukya Veeralaxmi	IARE10923	Asst. Professor	CE
321	1-512835189	Mr. Neerukattu Rao Raghavarao	IARE10924	Asst. Professor	IT
322	1-3355823499	Dr. Kalal Muralidhar Goud	IARE10925	Assoc. Professor	EEE
323	1-9594348480	Ms. Palem Govardhani Anisha	IARE10926	Asst. Professor	ECE
324	1-11001243721	Dr. Yashpal Murhari Banshelkikar	IARE10927	Asst. Professor	First Year/Other
325	1-10985288727	Mr. Naresh Chary Nune	IARE10929	Asst. Professor	ECE
326	1-11018944461	Mr. Satyanarayana Bhimanavajjala	IARE10930	Assoc. Professor	ME
327	1-7449197777	Mr. Mahesh Pesala	IARE10931	Asst. Professor	ME
328	1-11026363821	Dr. Raju Mudhulkar	IARE10932	Assoc. Professor	First Year/Other
329	1-3580983965	Dr. Naresh Kumar Royya	IARE10933	Assoc. Professor	First Year/Other
330	1-11019881601	Dr. Radhakrishnan Srinivasan	IARE10934	Assoc. Professor	First Year/Other
331	1-2912150603	Mr. Runja Suvarna Rao	IARE10935	Asst. Professor	IT
332	1-11026795751	Mrs. Meka Alekhya	IARE10936	Asst. Professor	CSE
333	1-436325371	Dr. Jagannayaki Kanchanapalli	IARE10937	Assoc. Professor	MBA
334	1-11106614811	Dr. Shyam Sundar Thaduru	IARE10938	Professor	First Year/Other
335	1-7379325062	Ms. Koumudi Prasanna Dasari	IARE10939	Assoc. Professor	IT

S. No	Faculty Unique ID	Faculty Name	Faculty ID	Designation	Department
336	1-11043918731	Mr. Shaik Anjimoon	IARE10940	Asst. Professor	CSIT
337	1-11050201571	Mrs. Nagineni Venkata Sireesha	IARE10941	Asst. Professor	IT
338	1-7502953915	Mr. Dilip Beri	IARE10942	Asst. Professor	CSE
339	1-7426911334	Ms. NEELAM	IARE10943	Asst. Professor	CSE
340	1-10656221321	Mr. Sudheer Reddy Sama	IARE10944	Asst. Professor	CSE
341	1-11077537996	Dr. Balagangadhar Tilak Gande	IARE10946	Asst. Professor	ECE
342	1-792211722	Ms. Meghamala Yarrolla	IARE10947	Asst. Professor	ECE
343	1-11096586621	Mrs. Veena Suram	IARE10949	Asst. Professor	First Year/Other
344	1-3566787016	Mr. Brahmaiah Battula	IARE10950	Asst. Professor	ECE
345	1-10604183721	Mrs. Adepu Naveena	IARE10951	Assoc. Professor	CSE
346	1-7478253812	Mr. Mr Prashant	IARE10953	Asst. Professor	ECE
347	1-11306822087	Mrs. Yamini Sunkara	IARE10954	Asst. Professor	CSE
348	1-3702327133	Dr. Raja Kumari Pamula	IARE10955	Assoc. Professor	First Year/Other
349	1-3204030205	Dr. Venkata Chalapathi Nynaru	IARE10956	Assoc. Professor	ME
350	1-11306636697	Mrs. Veena Chennamsetty	IARE10957	Asst. Professor	CSE
351	1-9448004431	Dr. Susmitha Thota	IARE10958	Asst. Professor	First Year/Other
352	1-11306821915	Ms. Anjali Kadao	IARE10959	Asst. Professor	CSE
353	1-11306821463	Mr. Naga Raju Mavillapally	IARE10960	Asst. Professor	CSE

S. No	Faculty Unique ID	Faculty Name	Faculty ID	Designation	Department
354	1-7384455568	Mr. Venati Sudhakar	IARE10961	Asst. Professor	CSE
355	1-12125408842	Dr. Debarati Bhunia Chakraborty	IARE10962	Assoc. Professor	CSE-AIML
356	1-12402259895	Ms. Rajani Bai Dhaipulea	IARE10963	Asst. Professor	CSE

## 8. PROFILE OF PRINCIPAL AND EACH FACULTY

Profile of Principal : <https://www.iare.ac.in/?q=node/360>

Sno	Department	Faculty Profile Link
1	B. Tech.-Aeronautical Engineering	<a href="https://www.iare.ac.in/?q=pages/aeronautical-engineering">https://www.iare.ac.in/?q=pages/aeronautical-engineering</a>
2	B. Tech.-Computer Science and Engineering	<a href="https://www.iare.ac.in/?q=departmentlist/114">https://www.iare.ac.in/?q=departmentlist/114</a>
3	B. Tech.-Information Technology	<a href="https://www.iare.ac.in/?q=departmentlist/27">https://www.iare.ac.in/?q=departmentlist/27</a>
4	B. Tech.-Electronics and Communication Engineering	<a href="https://www.iare.ac.in/?q=departmentlist/29">https://www.iare.ac.in/?q=departmentlist/29</a>
5	B. Tech.-Electrical and Electronics Engineering	<a href="https://www.iare.ac.in/?q=departmentlist/30">https://www.iare.ac.in/?q=departmentlist/30</a>
6	B. Tech.-Mechanical Engineering	<a href="https://www.iare.ac.in/?q=departmentlist/31">https://www.iare.ac.in/?q=departmentlist/31</a>
7	B. Tech.-Civil Engineering	<a href="https://www.iare.ac.in/?q=departmentlist/32">https://www.iare.ac.in/?q=departmentlist/32</a>
8	B. Tech.-Computer Science and Engineering (Data Science)	<a href="https://www.iare.ac.in/?q=departmentlist/116">https://www.iare.ac.in/?q=departmentlist/116</a>
9	B. Tech.-Computer Science and Engineering (Cyber Security)	<a href="https://www.iare.ac.in/?q=departmentlist/115">https://www.iare.ac.in/?q=departmentlist/115</a>
10	B. Tech.-Computer Science and Engineering (Artificial Intelligence)	<a href="https://www.iare.ac.in/?q=departmentlist/113">https://www.iare.ac.in/?q=departmentlist/113</a>
11	B. tech.-Computer Science and Information Technology	<a href="https://www.iare.ac.in/?q=departmentlist/114">https://www.iare.ac.in/?q=departmentlist/114</a>
12	Mathematics	<a href="https://www.iare.ac.in/?q=basicpage/faculty-profiles-mathematics">https://www.iare.ac.in/?q=basicpage/faculty-profiles-mathematics</a>
13	Physics	<a href="https://www.iare.ac.in/?q=basicpage/faculty-profiles-physics">https://www.iare.ac.in/?q=basicpage/faculty-profiles-physics</a>
14	Chemistry	<a href="https://www.iare.ac.in/?q=basicpage/faculty-profiles-chemistry-environmental-science">https://www.iare.ac.in/?q=basicpage/faculty-profiles-chemistry-environmental-science</a>
15	English	<a href="https://www.iare.ac.in/?q=basicpage/faculty-profiles-english">https://www.iare.ac.in/?q=basicpage/faculty-profiles-english</a>
16	MBA	<a href="https://www.iare.ac.in/?q=departmentlist/33">https://www.iare.ac.in/?q=departmentlist/33</a>

9. FEE

- **Details of Fee, as approved by State Fee Committee, for the Institution**

B. TECH.	M.TECH.	MBA
₹ 90000	₹ 70000	₹ 38000

- **Time Schedule for the payment of Fee for the entire Programme.**

B. TECH.	M.TECH.	MBA
At the beginning of Academic Year	At the beginning of Academic Year	At the beginning of Academic Year

- **No. of fee waivers granted with amount and name of students** : -
- **Number of scholarship offered by the Institution, duration and amount** : -
- **Criteria for Fee waivers/scholarship** : -
- **Estimated cost of Boarding and Lodging in Hostels** : ₹ 100000 per AY
- **Any other fee please specify** : -

## 10. ADMISSION

- **Number of seats sanctioned with the year of approval**

Programme	Course	Sanctioned intake	Approval year
<b>UNDERGRADUATE</b>			
Engineering & Technology	B. Tech.-Aeronautical Engineering	120	2000
Engineering & Technology	B. Tech.-Computer Science and Engineering	240	2001
Engineering & Technology	B. Tech.-Information Technology	120	2001
Engineering & Technology	B. Tech.-Electronics and Communication Engineering	240	2004
Engineering & Technology	B. Tech.-Electrical and Electronics Engineering	60	2004
Engineering & Technology	B. Tech.-Mechanical Engineering	60	2004
Engineering & Technology	B. Tech.-Civil Engineering	60	2008
Engineering & Technology	B. Tech.-Computer Science and Engineering (Data Science)	180	2020
Engineering & Technology	B. Tech.-Computer Science and Engineering (Cyber Security)	60	2020
Engineering & Technology	B. Tech.-Computer Science and Engineering (Artificial Intelligence and Machine Learning)	180	2020
Engineering & Technology	B. tech.-Computer Science and Information Technology	60	2020
<b>POSTGRADUATE</b>			
Engineering & Technology	M. Tech.-Computer Science & Engineering	18	2008
Engineering & Technology	M. Tech.-Embedded Systems	18	2012
Engineering & Technology	M. Tech.-Structural Engineering	18	2014
Engineering & Technology	M. Tech.-Aero Space Engineering	18	2008
Engineering & Technology	M. Tech.-Computer Aided Design and Manufacture	18	2011
Engineering & Technology	M. Tech.-Electrical Power Systems	18	2019
Management	MBA	60	2006

- **Number of Students admitted under various categories each year in the last three years**

## ACADEMIC YEAR 2021-22

Department		Gender Wise		Total	Category									
					SC		ST		OBC		Minority		General	
		M	F		M	F	M	F	M	F	M	F	M	F
Aeronautical Engineering	UG	89	32	121	9	6	5	1	44	14	10	0	21	11
Aerospace Engineering	PG	6	2	8	1	0	0	1	3	1	0	0	2	0
Computer Science and Engineering	UG	169	88	257	24	12	1	2	70	33	6	5	68	36
Computer Science and Engineering	PG	1	3	4	1	0	0	1	0	2	0	0	0	0
Information Technology	UG	86	44	130	7	4	2	1	38	18	3	2	36	19
Electronics and Communication Engineering	UG	173	83	256	21	10	10	6	85	41	9	3	48	23
Embedded Systems	PG	1	0	1	1	0	0	0	0	0	0	0	0	0
Electrical and Electronics Engineering	UG	40	6	46	11	0	5	2	15	3	3	0	6	1
Electrical Power Systems	PG	0	2	2	0	2	0	0	0	0	0	0	0	0
Mechanical Engineering	UG	31	0	31	5	0	1	0	16	0	0	0	9	0
CAD/CAM	PG	2	0	2	0	0	1	0	1	0	0	0	0	0
Civil Engineering	UG	37	7	44	10	1	10	0	8	4	2	0	7	2
Structural Engineering	PG	8	5	13	2	2	1	1	5	1	0	1	0	0
Computer Science (Artificial Intelligence and Machine Learning)	UG	133	61	194	15	5	2	4	52	20	5	2	59	30
Computer Science and Engineering (Data Science)	UG	118	76	194	14	6	5	2	55	36	5	4	39	28
Computer Science and Engineering(Cyber Security)	UG	40	24	64	4	3	3	1	20	10	3	2	10	8
Computer Science and Information Technology	UG	40	24	64	3	3	0	1	20	11	2	0	15	9
MBA	PG	27	35	62	4	4	1	0	13	24	2	0	7	7
Total		1001	492	1493	132	58	47	23	445	218	50	19	327	174

# ACADEMIC YEAR 2020-21

Department		Gender Wise		Total	Category									
		M	F		SC		ST		OBC		Minority		General	
					M	F	M	F	M	F	M	F	M	F
Aeronautical Engineering	UG	88	33	121	10	5	4	2	31	17	7	3	36	6
Aerospace Engineering	PG	3	0	3	0	0	0	0	0	0	0	0	3	0
Computer Science and Engineering	UG	156	85	241	14	8	3	3	60	32	7	5	72	37
Computer Science and Engineering	PG	1	1	2	0	0	0	0	0	0	0	0	1	1
Information Technology	UG	79	41	120	10	5	5	1	33	17	4	1	27	17
Electronics and Communication Engineering	UG	164	76	240	19	7	8	2	74	39	12	0	51	28
Embedded Systems	PG	3	6	9	1	1	0	1	2	2	0	1	1	0
Electrical and Electronics Engineering	UG	34	6	40	7	1	1	1	14	4	1	0	11	0
Electrical Power Systems	PG	6	3	9	4	1	0	1	1	0	0	1	1	0
Mechanical Engineering	UG	50	9	59	8	1	4	1	22	3	4	0	12	4
CAD/CAM	PG	5	1	6	0	0	2	0	4	0	0	0	0	0
Civil Engineering	UG	36	12	48	4	3	3	0	22	5	3	0	5	3
Structural Engineering	PG	10	8	18	3	1	1	0	3	3	0	2	4	1
Computer Science (Artificial Intelligence and Machine Learning)	UG	43	17	60	2	3	0	1	17	7	2	0	22	6
Computer Science and Engineering (Data Science)	UG	33	27	60	5	2	1	0	14	11	2	0	15	10
Computer Science and Engineering(Cyber Security)	UG	47	13	60	7	0	1	1	16	5	3	0	20	7
Computer Science and Information Technology	UG	38	22	60	3	2	3	1	15	8	4	0	13	11
MBA	PG	31	29	60	6	4	2	1	13	14	0	0	10	10
Total		827	389	1216	103	44	38	16	341	167	49	13	304	141

### ACADEMIC YEAR 2019-20

Department		Gender Wise		Total	Category									
		M	F		SC		ST		OBC		Minority		General	
					M	F	M	F	M	F	M	F	M	F
Aeronautical Engineering	UG	69	30	99	7	6	4	2	29	12	8	0	21	10
Aerospace Engineering	PG	14	4	18	2	1	1	1	4	0	0	1	7	1
Computer Science and Engineering	UG	153	89	242	14	9	1	3	52	36	8	5	78	36
Computer Science and Engineering	PG	4	5	9	1	0	0	0	2	1	0	0	1	4
Information Technology	UG	81	40	121	11	1	2	1	31	15	5	1	32	22
Electronics and Communication Engineering	UG	158	82	240	18	9	10	1	73	31	5	5	52	36
Embedded Systems	PG	2	4	6	0	2	1	0	0	1	0	0	1	1
Electrical and Electronics Engineering	UG	58	21	79	8	5	9	0	32	9	1	1	8	6
Electrical Power Systems	PG	4	6	10	0	1	0	0	4	4	0	0	0	1
Mechanical Engineering	UG	76	12	88	18	0	4	0	30	5	4	0	20	7
CAD/CAM	PG	10	0	10	1	0	0	0	1	0	3	0	5	0
Civil Engineering	UG	69	17	86	16	3	9	2	26	9	5	0	13	3
Structural Engineering	PG	9	5	14	1	1	0	0	4	3	2	0	2	1
MBA	PG	24	26	50	2	5	0	0	12	9	3	2	7	10
Total		731	341	1072	99	43	41	10	300	135	44	15	247	138

## 11. ADMISSION PROCEDURE

Mention the admission test being followed, name and address of the Test Agency/State Admission Authorities and its URL (website)	Admission test is the Common Entrance Test (EAMCET) conducted by the Government of Telangana. TS EAMCET: The CONVENER, TS EAMCET – 2021 Admissions, Sanketika Vidya Bhavan, Masab Tank, Hyderabad - 500 028, Telangana. Examinations Building, Ground Floor Jawaharlal Nehru Technological University Hyderabad Kukatpally, Hyderabad - 500085. URL: <a href="https://eamcet.tsche.ac.in/TSEAMCET/EAMCET_HomePage.aspx">https://eamcet.tsche.ac.in/TSEAMCET/EAMCET_HomePage.aspx</a> : <a href="https://tseamcet.nic.in/">https://tseamcet.nic.in/</a>
Number of seats allotted to different Test Qualified candidate separately (AIEEE/ CET (State conducted test/ University tests/ CMAT/ GPAT)/ Association conducted test)	Through TSEAMCET: (70% seats allotted by the Convener) Management: Through Intermediate: (30% seats allotted by the Management as per TSCHE guidelines NRI/NRI Sponsored category)
Calendar for admission against Management/vacant seats	26-09-2021

### • Calendar for admission against Management/vacant seats.

▪ Last date of request for applications	26-09-2021
▪ Last date of submission of applications	26-09-2021
▪ Dates for announcing final results	10-10-2021
▪ Release of admission list (main list and waiting list shall be announced on the same day)	31-10-2021
▪ Date for acceptance by the candidate (time given shall in no case be less than 15 days)	16-11-2021
▪ Last date for closing of admission	20-11-2021
▪ Starting of the Academic session	29-11-2021
▪ The waiting list shall be activated only on the expiry of date of main list	Yes
▪ The policy of refund of the Fee, in case of withdrawal, shall be clearly notified	Cancellation charges for NRI/NRI sponsored quota admission is Rs.10,000/- after the stipulated deadline.

## 12. CRITERIA AND WEIGHTAGES FOR ADMISSION

▪ Describe each criterion with its respective weightages i.e. Admission Test, marks in qualifying examination etc.	<a href="#"><u>12.1 Criteria for Admissions last three years.docx</u></a>
▪ Mention the minimum Level of acceptance, if any	
▪ Mention the cut-off Levels of percentage and percentile score of the candidates in the admission test for the last three years	<a href="#"><u>12.2 Admitted Students List.docx</u></a>
▪ Display marks scored in Test etc. and in aggregate for all candidates who were admitted.	

### 13. LIST OF APPLICANTS

<ul style="list-style-type: none"> <li>List of candidate whose applications have been received along with percentile/percentages core for each of the qualifying examination in separate categories for open seats.</li> </ul>	<a href="#">13. List of students under Convenor Quota.pdf</a>
<ul style="list-style-type: none"> <li>List of candidate who have applied along with percentage and percentile score for Management quota seats (merit wise)</li> </ul>	<b>1600 No. of applications are received.</b>

### 14. RESULTS OF ADMISSION UNDER MANAGEMENT SEATS / VACANT SEATS

<ul style="list-style-type: none"> <li>Composition of selection team for admission under Management Quota with the brief profile of members. (This information be made available in the public domain after the admission process is over)</li> </ul>	Sri Ch. Sathi Reddy-Secretary & Correspondent Dr. L V Narasimha Prasad- Principal Dr. J. Suresh Goud-Assistant professor Mr. B. Raju-Assistant Professor
<ul style="list-style-type: none"> <li>Score of the individual candidate admitted arranged in order or merit</li> </ul>	
<ul style="list-style-type: none"> <li>List of candidate who have been offered admission</li> </ul>	
<ul style="list-style-type: none"> <li>Waiting list of the candidate in order of merit to be operative from the last date of joining of the first list candidate</li> </ul>	
<ul style="list-style-type: none"> <li>List of the candidate who joined within the date, vacancy position in each category before operation of waiting list 15</li> </ul>	

#### List of Candidates under Management Quota

#### Aeronautical Engineering

S. No.	Name of the Candidate	Qualified Exam percentage	Name of the Qualified CET	Rank	Caste
1	RAKSHITHA MANOJ DHODARE	97.67	EAMCET	NO	OBC
2	SYED TALMEEZ AHMED	96.6	EAMCET	NO	BC-E
3	V KEERTHAN	91.8	EAMCET	NO	BC-D
4	POTHAGNI MAHENDRA CHAKRAVARTHY GOUD	90.6	EAMCET	NO	BC-B
5	AKSHAY HARINARTHINI	87	EAMCET	NO	OC
6	MUSAAB AHMED MOHAMMED	86.8	EAMCET	NO	OC
7	ATMAKURI RAJEEV LOCHAN	85	EAMCET	83791	OC
8	NISSY JILLELA	83	EAMCET	NO	BC-C
9	AKULA BHARATH CHANDRA	82.6	EAMCET	89333	BC-D

S. No.	Name of the Candidate	Qualified Exam percentage	Name of the Qualified CET	Rank	Caste
10	BOBBISHETTI HARSHINI	81	EAMCET	NO	BC-D
11	JAGPREET SINGH SARDAR	80.8	EAMCET	NO	OC
12	DESHPANDE SIDDHI SADASHIV	80	EAMCET	NO	OC
13	SAKSHI BANG	79.2	EAMCET	51092	OC
14	YARRAMALLI SHANMUKHA	86.2	EAMCET	NO	OC
15	SIRIGUPPA VENKATA RUTHWIK	77.8	EAMCET	NO	OC
16	BAIKANI SAI GIRIDHAR	76.6	EAMCET	NO	BC-D
17	NADIMPALLY SRIRAM BANGAR RAJU	75.6	EAMCET	33139	OC
18	THOTA DINESH	75.6	EAMCET	NO	BC-D
19	YENUMULA VISHNU VARDHAN	73.8	EAMCET	NO	BC-A
20	PRATHNA SAVADIA	73.2	EAMCET	NO	OC
21	M HRITHIKA MARIE ANTOINETTE	73	EAMCET	NO	OC
22	AMAAN KHAN	73	EAMCET	NO	OC
23	CATTALIA PRASAD PRAKUL	72	EAMCET	NO	OBC
24	SAIF AKBARI	71	EAMCET	NO	BC-E
25	THAKUR AKASH SINGH	70	EAMCET	NO	BC-B
26	ATKURI RAMA BHANU ASHISH	67.2	EAMCET	NO	OC
27	VEMAVARAPU PRANEETH	66	EAMCET	NO	BC-D
28	SUNKARA POOJA	60.6	EAMCET	NO	OC
29	N SAI PRAMAN	57.4	EAMCET	NO	BC-D
30	ADHYATMABHATTAR MARUTHI CHIYAVAN	51	EAMCET	109245	OC
31	BOMMARLA MANIKANTA	86.6	EAMCET	62636	BC-B

### Civil Engineering

S. No.	Name of the Candidate	Qualified Exam percentage	Name of the Qualified CET	Rank	Caste
1	MOOTA RUPESH	94.8	EAMCET	NO	OC
2	BHEEMSHETTY KUSHAL	91.6	EAMCET	NO	OC
3	PASUPULETI VAISHNAVI	72.8	EAMCET	31019	OC
4	ORSU SANJAY KUMAR	65.8	EAMCET	NO	BC-A
5	ANDHE NAGA SUPRITH	65	EAMCET	NO	ST
6	KASIREDDY VISHNU VARDHAN REDDY	64.4	EAMCET	NO	OC

S. No.	Name of the Candidate	Qualified Exam percentage	Name of the Qualified CET	Rank	Caste
7	JANSI LINGAPURAM SUSHMANTH	53.3	EAMCET	NQ	BC_B
8	BENDI KARTHIK	47.9	EAMCET	109206	BC_A
9	NALLAMOTHU KARTHIK CHOWDARY	47.5	EAMCET	NO	OC
10	RACHAMALLA MOHITH SAI KUMAR REDDY	46.9	EAMCET	81203	OC

### Computer Science & Engineering

S. No.	Name of the Candidate	Qualified Exam percentage	Name of the Qualified CET	Rank	Caste
1	M H ANANYA	97.8	EAMCET	NO	OC
2	KANCHANA PUJITHA	97.2	EAMCET	NA	OC
3	MANDALA PRAVALLIKA	97.2	EAMCET	NA	BC
4	B DINESH	97	EAMCET	NA	BC_D
5	ACHANTA RISHITA	97	EAMCET	33946	OC
6	PATLOLLA SATHVIKA REDDY	95.6	EAMCET	NO	OC
7	RATNAPARKHI GAURANG VINOD	95.2	EAMCET	18025	OC
8	MANEMONI ARUN KUMAR	95	EAMCET	NO	BC-D
9	SRI SAI KAUSTHUB SAMAVEDAM	94.6	EAMCET	NO	OC
10	PINNAMWAR SAI SIDDANTH	94.2	EAMCET	NO	BC-B
11	YADAVALLI MEGHANA	94.2	EAMCET	43992	OC
12	KOLISETTY HASWITHA	94.2	EAMCET	47710	OC
13	PENMATSA DURGA GANESH	94	EAMCET	48943	OC
14	SUMA SAI PATHAKOTA	93.8	EAMCET	99437	OC
15	PEMMARAJU GOPINATH BHARADWAJ	93.6	EAMCET	32608	OC
16	RAMAGIRI YAGNAY PRATHEEK	93.4	EAMCET	36853	BC-D
17	PATLOLLA MAHESH REDDY	93	EAMCET	NO	OC
18	GADEY SREE RAKESH KUMAR	92.8	EAMCET	NO	OC
19	TIYYAGURA KAVYA SUMA	90.8	EAMCET	84477	OC
20	PALAPATI VEDA VAISHNAVI	90.2	EAMCET	NO	OC
21	BALLA SIVA SRAVAN KUMAR	89.8	EAMCET	NO	BC_B
22	BUNEDU SAI VAIBHAV	88.8	EAMCET	NO	OC
23	PENTA KRISHNA CHARAN	88.8	EAMCET	NO	BC
24	PANGULURI RANVANTH KALYAN	88.4	EAMCET	NO	OC

S. No.	Name of the Candidate	Qualified Exam percentage	Name of the Qualified CET	Rank	Caste
25	MANYAM RISHITHA	87.8	EAMCET	95524	BC-B
26	VINU ABRAHAM	87.8	EAMCET	79303	OC
27	JAYANTHI KOTESWARA BHUVAN	87	EAMCET	NO	OC
28	KOMARAGIRI KIREETI	86.6	EAMCET	41978	BC- B
29	PRASADAM SRAVAN SANTOSH	85.4	EAMCET	90295	OC
30	BHUVANAGIRI VARUN	83.8	EAMCET	90293	BC_B
31	I LAKSHMI NIVAS	82.8	EAMCET	79417	OC
32	CHINTHALA BHARATH RAJ	82.4	EAMCET	103906	BC_D
33	KAKILETI SHIRISHA	82.2	EAMCET	98163	OC
34	BATCHU AVYAY	81	EAMCET	84862	OC
35	MANEESHA VEDANTHAM	81	EAMCET	NO	OC
36	JAYA VARSHITH GADE	80.6	EAMCET	NO	OC
37	RAYI BINDU	80.6	EAMCET	81302	OC
38	BALLI RAHUL	79.2	EAMCET	NO	OC
39	NANDANAVANAM VAMSI KOUSHIK	79	EAMCET	NO	OC
40	TAMMINIDI MOHAN VENKATA KOUSHIK	78	EAMCET	NO	OC
41	NADIKOTI GNANENDRA PRASAD	77.8	EAMCET	NO	BC-A
42	AREPALLI PRANEETH GOWD	77.6	EAMCET	NO	BC-B
43	MAREDDY PRASANNA MANOHAR REDDY	77	EAMCET	NO	OC
44	HOLKUNDI GANESH	76.4	EAMCET	NO	OC
45	NALLURI TANUSHRI	76	EAMCET	NO	OC
46	SAI VARSHA CHALAMALASETTI	74.4	EAMCET	NO	OC
47	GEDELA BHASKERA VAMSHI REDDY	74.2	EAMCET	NO	BC
48	RAGULA PAVAN BHARGAV REDDY	74	EAMCET	NO	OC
49	SAIREDDY EASHWAR REDDY	73.4	EAMCET	NO	OC
50	BINDHIYA UPPTURI	73.2	EAMCET	NO	BC-B
51	BALUPALA ADITYA SRIRAM	73.2	EAMCET	NO	BC
52	NEELI GAJANANA KARTHIKEYA	72.6	EAMCET	NO	BC_B
53	KOPPULA THANUJ KUMAR REDDY	71.6	EAMCET	NO	OC
54	MUDDINI REVANTH	71	EAMCET	NO	BC-D
55	MEDDISSETTY VIVEK	70.4	EAMCET	NO	OC
56	POTHANAKU SAI SANTOSH	70.2	EAMCET	NO	BC-D

S. No.	Name of the Candidate	Qualified Exam percentage	Name of the Qualified CET	Rank	Caste
57	PRATAPANI RITHVIK	70	EAMCET	NO	OC
58	ADVAITH SRIDHAR	69.6	EAMCET	NO	OC
59	MUKKA DHEERAJ	67	EAMCET	NO	BC_D
60	AVINIGADDA VIKRAM NAGA SAI	66.5	EAMCET	NO	BC - A
61	FAWAZ KHAN	65.8	EAMCET	NO	OC
62	JAYAANTH REDDY BADDAM	64.2	EAMCET	NO	OC
63	DEVARASETTI SAI BALA SUBRAMANYAM	63.8	EAMCET	NO	BC-B
64	BURMA SURYA KAUSHIK	63	EAMCET	NO	BC-D
65	MEDARAMETLA LAHARI	63	EAMCET	NO	OC
66	RISHI KOLLURU	61.6	EAMCET	NO	OC
67	LOKHANDE SAMYAK	59.8	EAMCET	NO	SC
68	GADAPA NIKHIL KUMAR	58.4	EAMCET	NO	BC-A
69	AVUTHU HARSHAVARDHAN	56.7	EAMCET	NO	OC
70	MUDUNURI DHANALAKSHMI	50.1	EAMCET	NO	OC
71	NADINPALLI HARI PRUDHVI RAJU	48.7	EAMCET	NO	OC
72	G SAI RAM REDDY	44.9	EAMCET	NO	OC

#### Electronics & Communication Engineering

S. No.	Name of the Candidate	Qualified Exam percentage	Name of the Qualified CET	Rank	Caste
1	KATTE SRISHA	97.2	EAMCET	NO	OC
2	KARANJI ABHINAV	96.6	EAMCET	37904	BC-D
3	POTHULA ASMITHA	96.4	EAMCET	NO	BC-D
4	PENMATSA PRANATHI	96.4	EAMCET	NO	OC
5	MADDI BINDU	95.8	EAMCET	102416	OC
6	JAIDI SAI TEJA	95.2	EAMCET	NO	OC
7	PEDDI SAI HARSHA	95.2	EAMCET	NO	OC
8	POLAMPALLY RAHUL	94.8	EAMCET	NO	BC-D
9	AMBATI SAI VENKATA BHARANI	94.7	EAMCET	45668	OC
10	VOTTUKULA VENKATESH	94.6	EAMCET	100409	OC
11	A SHISHIR	94.4	EAMCET	NO	BC_B
12	MULA SITA RAM MUNI REDDY	94.4	EAMCET	NO	OC

S. No.	Name of the Candidate	Qualified Exam percentage	Name of the Qualified CET	Rank	Caste
13	NARISSETTI SRI NAGA PRIYA VARDHINI	93.4	EAMCET	NO	BC-B
14	KUNTA NIKHITHA	93.2	EAMCET	106826	OC
15	PUNNAMI MANOGNA	92.7	EAMCET	NO	BC
16	K DEEPTI	92.6	EAMCET	1104480	OC
17	NARAYAN SINGH BHIRSHA	92	EAMCET	NA	BC
18	THIPPARTHI POOJA	90.6	EAMCET	NO	OC
19	MALLI KOMAL	90.6	EAMCET	NA	BC
20	KOYALKAR SAI SRIKAR	90	EAMCET	NO	BC-D
21	PIPPADAPALLY MANIK	89.6	EAMCET	NA	OC
22	DUGGA VAMSHIDHAR REDDY	89.2	EAMCET	NO	OC
23	KURMA MAHESH	89	EAMCET	NO	BC
24	KEDARI SUPRABHATH	88.8	EAMCET	NO	OC
25	DUKANAM VARSHITH	88.4	EAMCET	NO	BC-A
26	KESARI LIKITHA MUTYA VENI	88.4	EAMCET	NO	OC
27	PUJITA KRISHNAN HARI	88.3	EAMCET	NA	OC
28	SRIRAM JOSHI	88	EAMCET	NO	OC
29	MOKA TEJUS ANJU VARA PRASAD	87.8	EAMCET	NO	OC
30	KURTHI KUNTA PAVANI	87.7	EAMCET	NO	BC
31	TRISHA MAHESHKAR	87.6	EAMCET	106758	BC
32	DAMA LALITH ADITYA	86.6	EAMCET	108548	OC
33	ANTHAM SANTHOSH REDDY	85.8	EAMCET	NO	OC
34	BHOOMIREDDY DEVI SREEKAR REDDY	83.4	EAMCET	NO	OC
35	THUMATI PRANAY	83.4	EAMCET	NO	OC
36	KARIPE RAHUL	83	EAMCET	NO	BC-D
37	DIVI PARDHASARADHI	82.1	EAMCET	NO	OC
38	VANGALA SUMANTH CHANDRA CHARY	81.6	EAMCET	NA	BC
39	KALANGI ROHINI	81.4	EAMCET	NO	SC
40	A CHATHURYA	81	EAMCET	NO	OC
41	TATIKONDA ANIL KUMAR REDDY	80.4	EAMCET	NO	OC
42	BOINI GOVARDHAN	80.4	EAMCET	100092	BC
43	NERALLA MOULI	80	EAMCET	NO	BC-A
44	BEGAMPETA NANDA KISHORE	79.4	EAMCET	NO	BC

S. No.	Name of the Candidate	Qualified Exam percentage	Name of the Qualified CET	Rank	Caste
45	CHIRRA SARAYU	78	EAMCET	NO	BC-B
46	KADAM SATHVIK RAO	77.8	EAMCET	NO	BC-D
47	SAANA SURYA	76	EAMCET	NA	BC-D
48	TALLURI NAGA NISHITH	75.6	EAMCET	NO	OC
49	SONTI JAGRUTHI	72.4	EAMCET	NO	BC-B
50	KOTHAPALLI HASYA SRIDEVI	71.7	EAMCET	NO	OC
51	ABBINENI GOWTHAM	68.8	EAMCET	NO	OC
52	MANDA RAHUL	67.6	EAMCET	NA	BC-D
53	SHAIK FARHATUNNISA	67.4	EAMCET	109118	BC
54	KOTHA HIMANI KRISHNA	67	EAMCET	NO	OC
55	SANJITHA CHANDRA SEKARAN	66.8	EAMCET	NO	OC
56	VAKKAPATLA VENKATA SAI VAMSI	65.4	EAMCET	NO	OC
57	NIKHIL KOMIRISHETTY	65.2	EAMCET	NO	BC_B
58	KURAGAYALA SANTOSH KUMAR	65.2	EAMCET	NO	BC-D
59	JAVVADI MEGHANATH PAVAN SAI	64.6	EAMCET	NO	OC
60	DINEETH UDBHAV GUNTUR	63	EAMCET	NO	BC-A
61	AGRARAM VIVEK TEJA VARDHAN	62.6	EAMCET	NO	BC-B
62	SOMANAGURTHY ARSHITH REDDY	61.4	EAMCET	NO	OC
63	PRATEEK MEDIDA	61.1	EAMCET	NO	OC
64	JOGI MANOJ KUMAR	60.5	EAMCET	NO	OC
65	THUMMALA ROHITH	80.2	EAMCET	NO	BC-D
66	SHAIK RESHMA	57.3	EAMCET	NO	BC-C
67	MANOJ RAM AREPALLI	57.2	EAMCET	78690	BC-B
68	THOTA NIVEDHITHA	56.2	EAMCET	NO	BC-D
69	BORA MOHAN SAI	53.6	EAMCET	89302	BC-D
70	MORREDDIGARI VIGNESH PRIYATAM	44	EAMCET	NO	OC
71	MOREY AKASH	40	EAMCET	NA	BC_B
72	ARIKOTLA JOSH	88.2	EAMCET	NO	SC

**Electrical & Electronics Engineering**

S. No.	Name of the Candidate	Qualified Exam percentage	Name of the Qualified CET	Rank	Caste
1	ANUGANDULA SAI DURGA PRASAD	97.7	EAMCET	NO	BC-A
2	D SAI PRIYA	92	EAMCET	NO	BC - A
3	KUNCHALA VISHNU VARDHAN	82.8	EAMCET	NO	BC-B
4	PEBETTY SANDEEP	81	EAMCET	NO	BC-A
5	TALABATTULA BHAVA VISWAGNYA SAI	72.6	EAMCET	114730	BC-B
6	MANTRAVADI SHIVA TUSHAAR	65.6	EAMCET	NO	OC
7	SEIGIRI SAKETH	63.2	EAMCET	NA	BC - D
8	AMBATI MITHESH SRI SAI	61.7	EAMCET	NO	OC

**Mechanical Engineering**

S. No.	Name of the Candidate	Qualified Exam percentage	Name of the Qualified CET	Rank	Caste
1	BODHIMISETTY SUDHEER KUMAR	95.4	EAMCET	NO	BC_D
2	KOTLA LIKHITH KUMAR	91.1	EAMCET	NO	BC_D
3	MATTA VISHNU JAGADISWAR REDDY	83	EAMCET	NO	OC
4	SRIKANTH METHRE	81.4	EAMCET	NO	ST
5	MAREMANDA SUDHEENDRA KRISHNA	79	EAMCET	NO	OC
6	PATIL OMKAR	76.8	EAMCET	NO	BC_D
7	BYSANI MITHIN RAGHAV	69.2	EAMCET	NO	OC
8	KASIREDDY SATHVIK REDDY	64	EAMCET	NO	OC
9	SIDDA BATHUNI NAGA SRINIVAS	55.8	EAMCET	NO	BC-B
10	MACHA UDAY	43	EAMCET	NO	BC-B
11	BANDARI SAI KUMAR	41.8	EAMCET	NO	BC-B

**Information Technology**

S. No.	Name of the Candidate	Qualified Exam percentage	Name of the Qualified CET	Rank	Caste
1	BATTUWAR SRI HARSHITHA	96.2	EAMCET	NO	OC
2	KETAVARAPU SRIJAY	95.1	EAMCET	14253	OC
3	PEDDAVONTARI SRUJAN REDDY	95	EAMCET	30773	OC

S. No.	Name of the Candidate	Qualified Exam percentage	Name of the Qualified CET	Rank	Caste
4	KUMARAPU SRIVARSHA	91.6	EAMCET	111012	BC-A
5	NUNNA SWAROOP GUNADHAM	90.3	EAMCET	NO	OC
6	VODAPALLY RAKSHITHA	89.6	EAMCET	NO	BC-B
7	MAGHAM JYOTHI ABHINAYA	88.4	EAMCET	NO	OC
8	KOTHAPALLY GANESH	88	EAMCET	41193	BC-B
9	KOMMULA VAISHNAVI	88	EAMCET	NO	OC
10	PULLOORI SAI RAGHAVA	86.4	EAMCET	91814	OC
11	DUBBA VASHISTA PREETHAM	85.6	EAMCET	NO	OC
12	TODETI ABHIRAM REDDY	84.6	EAMCET	97359	OC
13	GURRAM VENKATA SAI GOPALA KRISHNA	83.6	EAMCET	92770	OC
14	KAKARLAPUDI SAI NIKIL VARMA	83	EAMCET	NO	OC
15	HRISHIKESH REDDY P	81.6	EAMCET	NO	OC
16	ABHIRAM CHOUDHARY BIKKINI	81	EAMCET	36581	OC
17	PUCHAKAYALA SANDEEP REDDY	79.8	EAMCET	51465	OC
18	VALLATE GOWTHAM	79	EAMCET	NO	BC-B
19	MYADAM RAKSHITHA	75	EAMCET	99558	OC
20	MOHAMMED SHAKEER HUSSAIN	74.4	EAMCET	100154	BC-C
21	SAJJA SRIKAR SAI	74	EAMCET	NO	OC
22	SUDHA SHYAM KUMAR	73	EAMCET	NO	BC-D
23	VIJAYA SEKHAR RAMAN TUMMALA	68	EAMCET	NO	OC
24	PACHAVA BHANU PRATAP	67.2	EAMCET	NO	OC
25	P AKASH	64.8	EAMCET	NO	BC-A
26	YETURU RISHITHA	62	EAMCET	107659	OC
27	SARASANI RANESH REDDY	61.8	EAMCET	NO	OC
28	KOTA BHOGESWARA RAO	60.6	EAMCET	NO	OC
29	UPLANVHIWAR VENU	59.2	EAMCET	NO	OC
30	CHALLAWAR ANIRUDH	58	EAMCET	114478	OC
31	VADDE KETHANA CHOWDARY	58	EAMCET	NO	OC
32	M DINESH REDDY	58	EAMCET	NO	OC
33	BONTHU PUNITH REDDY	56.7	EAMCET	NO	OC
34	RAVULA ABHINAV JOSHUA	56	EAMCET	NO	BC-C
35	KAMMARI SAI SUSHMA	55.1	EAMCET	NO	BC-B

S. No.	Name of the Candidate	Qualified Exam percentage	Name of the Qualified CET	Rank	Caste
36	KOLLI SRI KRISHNA REDDY	46.9	EAMCET	81083	OC

#### Computer Science and Engineering (AIML)

S. No.	Name of the Candidate	Qualified Exam percentage	Name of the Qualified CET	Rank	Caste
1	PAVULOORI YESHWANTH CHOWDARY	99	EAMCET	15647	OC
2	JANAPATI GANGA SAI RAM	97	EAMCET	109823	BC_D
3	S BHANU PRAKASH REDDY	96.4	EAMCET	37828	OC
4	ANNACHED PRAVALIKA	96	EAMCET	37541	OC
5	KARNATI PAVAN CHANDRA	96	EAMCET	NO	OC
6	SOMU PRATHIN REDDY	95.8	EAMCET	NA	OC
7	BELIDE SUJITH KUMAR	95.2	EAMCET	108453	OC
8	PERI KAMESWARI DEVI	94.8	EAMCET	51153	OC
9	TALLURI RISHWIK	94.4	EAMCET	31712	OC
10	BUDIGA SAI TEJA	94	EAMCET	NO	BC-B
11	SRIPATHI SURJAN KUMAR	93.6	EAMCET	NO	OC
12	SAMEEM HAQUE	93.4	EAMCET	82289	OBC
13	VAJJA HEMANTH REDDY	93.4	EAMCET	NO	OC
14	BOMMAREDDY SANJANA	92.8	EAMCET	57118	OC
15	VINEETH KUMAR ANISHETTY	92.8	EAMCET	NO	BC_D
16	METLA KARTHIKEYA	91.4	EAMCET	NO	OC
17	DAPHEDARI HARIKISHAN	91.2	EAMCET	NO	BC-D
18	MANDALAPARTHI SURYA PRANEETH	91.2	EAMCET	NO	OC
19	GUMMADI SAI PAVANI	89.2	EAMCET	NO	OC
20	GAJJALA VEERA SREEJA	89	EAMCET	NO	OC
21	BAHADHUR SHASHI KIRAN	88.8	EAMCET	NO	BC-D
22	KOMMINENI GEETHA SRI	88.6	EAMCET	63536	OC
23	E F TRISHA ANGELINE	88.2	EAMCET	76450	OC
24	DONEPUDI PAVAN TEJA	87	EAMCET	94122	OC
25	BANDANADAM LEENA MATHEWS	86.4	EAMCET	74656	OC
26	ADVI SATYA VINAY AGHAMARSHA	86.2	EAMCET	NO	OC
27	VARANASI SAI MADHAV	85.6	EAMCET	89824	OC

S. No.	Name of the Candidate	Qualified Exam percentage	Name of the Qualified CET	Rank	Caste
28	KAMBHAM HARSHAVARDHAN	84.6	EAMCET	76150	OC
29	PARASURAMUNI BHAVANI	84.6	EAMCET	NO	OC
30	PASUMARTHI MAHESH	84.2	EAMCET	40094	OC
31	BANDARAPU VARUN KUMAR	83.8	EAMCET	NO	BC-B
32	TALATI BALAJI	82.4	EAMCET	NA	BC_B
33	KURUMELLA V S S N DURGA VAISHNAVI	82.2	EAMCET	72652	OC
34	D ARAVIND	82	EAMCET	NO	BC_D
35	GOTTIMUKKALA JAHNAVI	80.6	EAMCET	NO	OBC
36	K REVANTH	80	EAMCET	44419	OC
37	GALLA RISHI	79.7	EAMCET	66639	OC
38	CHITTETI PENCHALA SAI THEJA	79.4	EAMCET	78549	BC_D
39	YERVA ROHIT REDDY	79.2	EAMCET	56150	OC
40	BHUMANAPALLY VENKATA ANANTHA	78.6	EAMCET	86340	OC
41	GUNDA JUGAL KISHORE	78	EAMCET	NO	OC
42	N NAVANISH	77.8	EAMCET	NO	BC-D
43	GORLA HARDHIK	75.2	EAMCET	NO	OC
44	ALLE HARSHAVARDHAN	75	EAMCET	NO	BC-B
45	BOMMARAJU VEERA RAGHU RAM	74.6	EAMCET	NO	OC
46	DHRUV CHOPRA	72	EAMCET	NO	OC
47	MAIDAM ABHI RAM	71.8	EAMCET	NO	BC_D
48	ORUGANTI SAI PRANEETH	71.4	EAMCET	87648	BC-A
49	BANDARAPU HARSHA VARDHAN	70.8	EAMCET	NO	BC-B
50	SEELAMPUR LOKESH	63.2	EAMCET	NA	BC_D
51	VIKAS AGARWAL	62.4	EAMCET	NO	OC
52	KARANAM SARVAN	57.4	EAMCET	NO	OC
53	GORLA RATANTEJA SAICHANDER REDDY	54.4	EAMCET	NO	OC
54	NIKHIL AAKASH KASOJU	53.3	EAMCET	75224	BC-B

**Computer Science and Engineering (Data Science)**

S. No.	Name of the Candidate	Qualified Exam percentage	Name of the Qualified CET	Rank	Caste
1	SABBIDI SATHEESHNA	98	EAMCET	77280	OC
2	AMBATI SUSHMITHA	97.6	EAMCET	81319	OC
3	JADHAV RUTHVIK PATEL	97	EAMCET	NO	BC-B
4	PONNALA VIHAARIKA	96.8	EAMCET	NO	OC
5	DHANAGARI NEHA REDDY	96.4	EAMCET	NA	OC
6	KUMMARI GNANADEEP	96.4	EAMCET	101576	BC-B
7	GUDIVADA CHITRA PRIYANKA	96.2	EAMCET	NA	OC
8	ATHALURI THENIKA	95.6	EAMCET	NA	OC
9	POLAKI DILIP	95.6	EAMCET	47194	BC-D
10	KOUKUNTALA SNEHA	95.2	EAMCET	NO	OC
11	AADITHYA SANTOSH NALLAH	95.2	EAMCET	60677	BC-B
12	PATTIPATI UMESH CHANDRA	95.2	EAMCET	NO	BC-B
13	SOMANNAGARI HARSHITHA SAI	94.6	EAMCET	46126	OC
14	PEDDAPULI MANUSH	94.4	EAMCET	NO	BC
15	KAKI GANESHA SAKETH	93.4	EAMCET	NO	OC
16	ALLA JASWANTH REDDY	93.2	EAMCET	50018	OC
17	CHOPRALA ANJANI VARSHITHA	93	EAMCET	74121	OC
18	CHENAGALA SONITH YADAV	93	EAMCET	NO	BC-D
19	BAIRRAJU SRI SURAJ VARMA	92.2	EAMCET	82362	OC
20	LEKKALA SATHWIK REDDY	91	EAMCET	49923	OC
21	SURISSETTI PHANI KRISHNA ADITYA	90.4	EAMCET	NO	OC
22	CH DEVI CHERISHMA	89.6	EAMCET	NO	OC
23	KAVALI RISHITHA	88.4	EAMCET	75658	BC -D
24	GAJULAPALLY AISHWARYA REDDY	88	EAMCET	26705	OC
25	RAVVA HARSHITHA	87.2	EAMCET	NO	OC
26	TANNERU VENGAMAMBA PRUDHVI	86.6	EAMCET	NO	BC-A
27	DEVALLA LAKSHMI NARASIMHA SAI JISHNU	86.5	EAMCET	67906	EBC
28	SANE NAGA DATTA SAI NILEESH	86.4	EAMCET	51976	OC
29	KAMALAKANTH MISHRA	85.8	EAMCET	39930	OC
30	KAVALI DEEPTHI PRIYA	85.6	EAMCET	73131	BC-D
31	GUNTUPALLI SAI BHARGAV	85.4	EAMCET	NO	OC

S. No.	Name of the Candidate	Qualified Exam percentage	Name of the Qualified CET	Rank	Caste
32	ELLENDULA PRANITH KUMAR	85.4	EAMCET	NO	OC
33	S MANASWINI	85.2	EAMCET	NO	OC
34	SARIPALLI SAI SANDEEP	84.4	EAMCET	96533	OC
35	KANUGANTI NITHIN	83.8	EAMCET	106407	BC - B
36	SHREYA SADUL	83.6	EAMCET	33697	BC
37	M SAI PRASHANTH	81.4	EAMCET	111971	OC
38	MEDURI JAYANTH RAO	80.2	EAMCET	16451	OC
39	GAJJI MAHA LAXMI	79.8	EAMCET	NO	BC-D
40	KATHURI SAI VINALIKA	78.6	EAMCET	NO	OC
41	PUTTA VENKATA CHARAN SAI	76.4	EAMCET	110904	BC-A
42	NACHARAM AJAY	76.4	EAMCET	NO	BC - D
43	PATHIPATI VENKATA PURNA SAI	75.2	EAMCET	66989	BC - B
44	OURAGANI SAI KIRAN YADAV	75	EAMCET	NO	BC -D
45	BACHU AKHIL	73	EAMCET	NO	OC
46	REDDYSHETTY VISHNU	70.9	EAMCET	NO	OC
47	KANNEBOINA DIVYA DEEPA YADAV	69.2	EAMCET	NO	BC-D
48	PUTTI KIRAN CHAND	68.6	EAMCET	NO	BC-D
49	KOTHAPALLI ABHISHEK JONATHAN MADHUKAR	68	EAMCET	NO	BC-C
50	NANDIKONA MUKESH	61.6	EAMCET	NO	BC-D
51	MANEMONI ARAVIND KUMAR	60.2	EAMCET	NO	BC-D
52	SINGASANI DOSAKAYALA	59.6	EAMCET	NA	BC -D
53	DINTAKURTHI CHANDRAHAS	57.4	EAMCET	104559	OC
54	GUBBA VARSHITH	44.2	EAMCET	95549	OC

#### Computer Science and Engineering (Cyber Security)

S. No.	Name of the Candidate	Qualified Exam percentage	Name of the Qualified CET	Rank	Caste
1	TEJASHREE SRIGIRI	96.8	EAMCET	NO	OC
2	TELUGU VIDHYA	95.6	EAMCET	95016	BC-A
3	THATIKONDA ASHISH	95.2	EAMCET	42525	OC
4	NAGUNOORI PRABHATH CHANDRA	94.8	EAMCET	45993	BC-D
5	DADANNAGARI KUNDHAN RAO	93.4	EAMCET	97798	OC

S. No.	Name of the Candidate	Qualified Exam percentage	Name of the Qualified CET	Rank	Caste
6	POLA SAI AKSHITHA	92.6	EAMCET	98872	OC
7	RAYANI NAGA SAI RAM CHOWDARI	92	EAMCET	NO	OC
8	CHITTISANI CHARAN SAI	91.4	EAMCET	61556	OC
9	GADDAM RITHWIK REDDY	88.8	EAMCET	39849	OC
10	BANDA MANISH KUMAR	86.4	EAMCET	NO	BC-B
11	BURRA KUMARA SWAMY	82.2	EAMCET	NO	BC-B
12	PERUMANDLA RAJ KUMAR	82.2	EAMCET	NO	BC-B
13	CHALLA MOHAN KUMAR	77.4	EAMCET	NO	BC-D
14	NAMANI SAI CHANDU	76.6	EAMCET	108368	BC-D
15	BUDIPUTI BHARATH BHUSHAN	74.8	EAMCET	NO	BC-B
16	KANUGULA SAMYUKTHA	64.8	EAMCET	NO	BC-B
17	MEERA AFREEN SHAIK	61.2	EAMCET	55276	BC-B
18	AKULA SAI KALYAN	51.9	EAMCET	57221	OC

#### Computer Science and Information Technology

S. No.	Name of the Candidate	Qualified Exam percentage	Name of the Qualified CET	Rank	Caste
1	VAKKALAGADDA POORNA VENKATA	96.4	EAMCET	NO	OC
2	KAKARLA PRASUNA	92.2	EAMCET	95016	BC-A
3	BANDARU VINAYAK SIDDHU	91.8	EAMCET	42525	OC
4	LAKKAM SAI AKHIL	90.2	EAMCET	45993	BC-D
5	BHUPATHIRAJU KARTHIK VARMA	88.6	EAMCET	97798	OC
6	KANAKAMAMIDI HARISHA	88.6	EAMCET	98872	OC
7	YALLAMALLI SRINADH	87.4	EAMCET	NO	OC
8	A V K SAI KEERTHAN	86.6	EAMCET	33052	OC
9	BAGLI UDAY KIRAN	86.2	EAMCET	44300	OC
10	JAIDI AKSHAY	82.4	EAMCET	103173	BC-B
11	PRATHIPATI SAI SRIYESH	80	EAMCET	NO	BC-B
12	MADAMANCHI KRISHNA VARUN	69.4	EAMCET	NO	OC
13	SEELAM NIKHIL SAI	66.2	EAMCET	NO	BC-B
14	RATNALA KEERTHANA	63.2	EAMCET	NO	BC-B
15	DACHARAM RAGHUVARDHAN REDDY	61.2	EAMCET	78352	OC

S. No.	Name of the Candidate	Qualified Exam percentage	Name of the Qualified CET	Rank	Caste
16	KESARAM VISHWAK REDDY	56.4	EAMCET	NO	BC-D
17	DASA CHANDRA SHEKAR	50.4	EAMCET	93484	OC
18	TALASI OM PRAKASH	49.2	EAMCET	NA	OC

### M. Tech.

#### Computer Science & Engineering

S. No.	Name of the Candidate	Qualified Exam percentage	Name of the Qualified CET	Rank	Caste
1	VINJAMURI NAVYA SRI	7.95	PGECET	NO	BC-A
2	KANDUKURI VENKAT GANESH	6.5	PGECET	95016	SC
3	BOGA PRIYANKA	58.66	PGECET	42525	ST
4	CHILUMALA INDIRA	58.75	PGECET	45993	BC-C

#### Aerospace Engineering

S. No.	Name of the Candidate	Qualified Exam percentage	Name of the Qualified CET	Rank	Caste
1	DHARAVATHU THANUSHA	7.38	PGECET	NO	ST
2	VANAPAMULA ANANDHI	7.36	PGECET	NO	BC-B
3	MATCHA STEPHEN JEPHTAH	7.35	PGECET	NO	BC-C

### MBA

S. No.	Name of the Candidate	Qualified Exam percentage	Name of the Qualified CET	Rank	Caste
1	JONNADA LIKITHA REDDY	8.53	ICET	NO	OC
2	JAKKULA SHYAM SUNDER	8.11	ICET	NO	BC-D
3	NEERUDI SANJAY	6.70	ICET	NO	BC-D
4	KONDI CHANDANA	9.05	ICET	NO	BC-B
5	P ABHINASH	7.53	ICET	NO	OC
6	BHIMAVARAPU JAGADEESHWAR REDDY	70.7	ICET	NO	OC
7	MANASA MALLAGONI	8.75	ICET	NO	OC
8	ODETI RAVALI	6.83	ICET	NO	OC
9	NAMBI SUDHEER SRIPATHI	6.34	ICET	NO	OC

S. No.	Name of the Candidate	Qualified Exam percentage	Name of the Qualified CET	Rank	Caste
10	V ASHWANTH	8.08	ICET	NO	OC
11	GUNDA DIVYA	9.30	ICET	NO	BC-B
12	BUROJU RAMYA	7.70	ICET	NO	BC-B
13	VADLA VANI	8.55	ICET	NO	BC-B
14	MADAPATHI CHANDANA	61.2	ICET	NO	BC-A
15	NALLA SOWMYA GOUD	8.47	ICET	NO	BC-B
16	GATATI NANDINI	7.86	ICET	NO	BC-D
17	RIZWAN ALI MOHAMMED	8.04	ICET	NO	BC-B
18	LOLAKPURI DHEERAJ	8.17	ICET	NO	BC-D

## 15. INFORMATION OF INFRASTRUCTURE AND OTHER RESOURCES AVAILABLE

Infrastructure	Availability	Area Available (Sqm) each				
▪ Number of class rooms and size of each	<a href="https://www.iare.ac.in/?q=pages/building-area">https://www.iare.ac.in/?q=pages/building-area</a>					
▪ Number of Tutorials rooms and size of each						
▪ Number of Laboratories and size of each						
▪ Number of Drawing Halls with capacity of each						
▪ Number of Computer centers with capacity of each						
▪ Central Examination Facility, Number of rooms and capacity of each	Total Rooms-67, Capacity 40 for each room					
▪ Online Examination Facility (Number of nodes, Internet bandwidth etc.,)	1200	700 Mbps				
▪ Barrier Free Built environment for disabled and elderly persons	The Institute has wheel chairs, lift for easy access to disabled and elderly persons.					
▪ Occupancy Certificate	<a href="#">15.1.1 Occupancy Certificate.pdf</a>					
▪ Fire and Safety Certificate	<a href="#">15.1.2 Fire Safety Certificate.pdf</a>					
▪ Hostel Facilities	<a href="#">15.1.3 Hostel facilities.pdf</a>					
Library						
• Number of Library books/ Titles/ Journals available (program-wise)	S no	Course	Number		Journals	
			Titles	Volumes	National	International
	UNDERGRADUATE					
	1	Aeronautical Engineering	597	4857	12	3
	2	Mechanical Engineering	699	6395	12	2
	3	ECE	1051	9127	18	6
	4	EEE	630	5054	6	6
	5	CSE & IT	1300	11364	24	6
	6	Civil	603	3579	12	2
	7	Humanities & Basic Sciences	1238	7044	16	6
	POST GRADUATE					
	1	M.Tech. Computer Science Engg.	268	1255	5	5
	2	M.Tech. Aerospace Engg.	181	982	5	5
	3	M.Tech., CAD/CAM	268	750	5	5
	4	M.Tech Embedded systems	116	716	5	5
	5	M.Tech. Structural Engg.	112	623	5	5
	6	M.Tech. Electrical Power Systems	108	320	5	5
	7	MBA	622	3103	12	6
		TOTAL	7793	55169	142	67

<ul style="list-style-type: none"><li>• List of online National/ International Journals subscribed</li></ul>	<a href="https://www.iare.ac.in/?q=pages/e-journals">https://www.iare.ac.in/?q=pages/e-journals</a>									
<ul style="list-style-type: none"><li>• E- Library facilities</li></ul>	<ul style="list-style-type: none"><li>▪ Open Access Journals/Useful Links</li><li>▪ DELNET/Inter Library Loan</li><li>▪ NPTEL/MIT Video Courses</li><li>▪ JNTUH eLSDM e-Learning</li><li>▪ Scopus Database Access</li><li>▪ AICTE MOOC-SWAYAM</li><li>▪ National Digital Library Access</li></ul>									
<b>Laboratory and Workshop</b>										
<ul style="list-style-type: none"><li>▪ List of major equipment/Facilities in each Laboratory/Workshop</li></ul>	<a href="#">Lab Infrastructure   IARE, Best Engineering College</a>									
<ul style="list-style-type: none"><li>▪ List of Experimental Setup in each Laboratory / Workshop</li></ul>	<a href="#">Lab Infrastructure   IARE, Best Engineering College</a>									
<b>Computing Facilities</b>										
<ul style="list-style-type: none"><li>▪ Internet Bandwidth</li></ul>	700MBps									
<ul style="list-style-type: none"><li>▪ Number and configuration of System</li></ul>	1615									
<ul style="list-style-type: none"><li>▪ Total number of systems connected by LAN</li></ul>	1615									
<ul style="list-style-type: none"><li>▪ Total number of systems connected by WAN</li></ul>	1615									
<ul style="list-style-type: none"><li>▪ Major software packages available</li></ul>	63									
<ul style="list-style-type: none"><li>▪ Special purpose facilities available</li></ul>	CISCO WebEx, Microsoft Teams, Google Meet and Zoom									
<ul style="list-style-type: none"><li>▪ Innovation Cell</li></ul>	<a href="https://www.iare.ac.in/?q=basicepage/institution’s-innovation-council-iic">https://www.iare.ac.in/?q=basicepage/institution’s-innovation-council-iic</a>									
<ul style="list-style-type: none"><li>▪ Social Media Cell</li></ul>	<p>Social Media is the collective term used for websites, applications that focus on sharing information, interaction and collaboration. Different Social Media handles involved are LinkedIn, Instagram, YouTube, facebook etc.,</p> <p>The composition of Social Media Cell is to facilitate sharing of ideas, thoughts, information and collection of feedback through social networking sites in the overall development of the Institute.</p> <p>Objectives:</p> <ul style="list-style-type: none"><li>🚩 To nurture the image of Brand IARE by publishing events and achievements.</li><li>🚩 To Provide relevant information to various stake holders</li><li>🚩 To show case the facilities available in the Institute.</li></ul> <table><tr><td>Name</td><td>Designation</td><td>Responsibility</td></tr><tr><td>Ms. I. Shireesha</td><td>Assistant Professor, MBA</td><td>Convener</td></tr><tr><td>Mr. A Srikanth</td><td>Assistant Professor, EEE</td><td>Co-Convener</td></tr></table> <p>The Social media cell aims at posting various activities, events,</p>	Name	Designation	Responsibility	Ms. I. Shireesha	Assistant Professor, MBA	Convener	Mr. A Srikanth	Assistant Professor, EEE	Co-Convener
Name	Designation	Responsibility								
Ms. I. Shireesha	Assistant Professor, MBA	Convener								
Mr. A Srikanth	Assistant Professor, EEE	Co-Convener								

	publications, job opportunities, and achievements of IARE on different media handles i.e. Facebook, Twitter, Instagram and YouTube, thereby improving the reach of various events, Programmes and news updates on campus. Different Social Media links: <a href="https://www.facebook.com/IAREOFFICIAL">https://www.facebook.com/IAREOFFICIAL</a> <a href="https://instagram.com/iare_hyderabad">https://instagram.com/iare_hyderabad</a> <a href="https://twitter.com/@aeronauticalof">https://twitter.com/@aeronauticalof</a> <a href="https://www.linkedin.com/school/2712285/admin/">https://www.linkedin.com/school/2712285/admin/</a> <a href="https://www.youtube.com/channel/UCrN2YGajq0ITaokeOn2LEpQ/featured">https://www.youtube.com/channel/UCrN2YGajq0ITaokeOn2LEpQ/featured</a> <a href="https://www.flickr.com/photos/186282793@N05/albums">https://www.flickr.com/photos/186282793@N05/albums</a>		
▪ Compliance of the National Academic Depository (NAD), applicable to PGCM/ PGDM Institutions and University Departments	NA		
List of Facilities Available			
• Games and Sports Facilities	<a href="#">15.3.1 Games and Sports Facilities.pdf</a>		
• Extra-Curricular Activities	<a href="https://www.iare.ac.in/?q=pages/extra-curricular-activities">https://www.iare.ac.in/?q=pages/extra-curricular-activities</a>		
• Soft Skill Development Facilities	<a href="#">15.3.2 Soft Skills Development.pdf</a>		
Teaching Learning Process			
• Curricula and syllabus for each of the Programmes as approved by the University.	<a href="https://www.iare.ac.in/?q=Regulations-and-Syllabus">https://www.iare.ac.in/?q=Regulations-and-Syllabus</a>		
• Academic Calendar of the University	<a href="https://www.iare.ac.in/?q=pages/iare-academic-calendar">https://www.iare.ac.in/?q=pages/iare-academic-calendar</a>		
• Academic Timetable with the name of the Faculty members handling the course	Name of the Department	Academic Time Table	
	Civil Engineering	<a href="#">15.4.1 CE.pdf</a>	
	Electrical & Electronics Engineering	<a href="#">15.4.2 EEE.pdf</a>	
	Mechanical Engineering	<a href="#">15.4.3 ME.pdf</a>	
	Electronics and Communication Engineering	<a href="#">15.4.4 ECE.pdf</a>	
	Computer Science and Engineering	<a href="#">15.4.5 CSE.pdf</a>	
	Information Technology	<a href="#">15.4.6 IT.pdf</a>	
	Aeronautical Engineering	<a href="#">15.4.7 AE.pdf</a>	
	Computer Science and Information Technology	<a href="#">15.4.8 CSIT.pdf</a>	
	Computer Science and Engineering (Cyber Security)	<a href="#">15.4.9 CSE-CS.pdf</a>	
	Computer Science and Engineering (Artificial Intelligence and Machine Learning)	<a href="#">15.4.10 CSE-AIML.pdf</a>	
	Computer Science and Engineering (Data Science)	<a href="#">15.4.11 CSE-DS.pdf</a>	
	MBA	<a href="#">15.4.12 MBA.pdf</a>	

• Teaching Load of each Faculty	<b>21 hour per week</b>
• Internal Continuous Evaluation System and place	<p><b>Continuous Internal Assessment (CIA):</b></p> <p>For each theory course the CIA shall be conducted by the faculty / teacher handling the course. CIA is conducted for a total of 30 marks, with 20 marks for Continuous Internal Examination (CIE), 05 marks for Quiz and 05 marks for Alternative Assessment Tool (AAT). Two CIE Tests are Compulsory and sum of the two tests, along with the scores obtained in the quizzes (average of Quiz – 1 and Quiz – 2) / AAT shall be considered for computing the final CIA of a student in a given course.</p> <p>The CIE Tests/quizzes/AAT shall be conducted by the course faculty with due approval from the HOD. Advance notification for the conduction of Quiz/AAT is mandatory and the responsibility lies with the concerned course faculty.</p> <p><b>Continuous Internal Examination (CIE):</b></p> <p>Two CIE exams shall be conducted at the end of the 8th and 16th week of the semester respectively for 10 marks each of 2 hours duration consisting of five descriptive type questions out of which four questions have to be answered. The valuation and verification of answer scripts of CIE exams shall be completed within a week after the conduct of the Examination.</p> <p><b>Quiz – Online Examination</b></p> <p>Two Quiz exams shall be conducted along with CIE in online mode for 5 marks each, consisting of 10 short answers questions (Definitions and Terminology) and 10 multiple choice questions (having each question to be answered by tick marking the correct answer from the choices (commonly four) given against it. Such a question paper shall be useful in testing of knowledge, skills, application, analysis, evaluation and understanding of the students. Average of two quiz examinations shall be considered.</p> <p><b>Alternative Assessment Tool (AAT)</b></p> <p>In order to encourage innovative methods while delivering a course, the faculty members are encouraged to use the Alternative Assessment Tool (AAT). This AAT enables faculty to design own assessment patterns during the CIA. The AAT enhances the autonomy (freedom and flexibility) of individual faculty and enables them to create innovative pedagogical practices. If properly applied, the AAT converts the classroom into an effective learning centre. The AAT may include tech talk, tutorial hours/classes, seminars, assignments, term paper, open ended experiments, concept videos, partial reproduction of research work, oral presentation of research work, developing a generic tool-box for problem solving, report based on participation in create-a-thon, make-a-thon, code-a-thon, hack-a-thon conducted by reputed</p>

	<p>organizations / any other. etc.</p> <p>However, it is mandatory for a faculty to obtain prior permission from the concerned HOD and spell out the teaching/assessment pattern of the AAT prior to commencement of the classes.</p> <p><b>Continuous Internal Assessment (CIA) for Laboratory Courses</b></p> <p>Each laboratory will be evaluated for a total of 100 marks consisting of 30 marks for internal assessment and 70 marks for semester end lab examination. Out of 30 marks of internal assessment, continuous lab assessment will be done for 20 marks for the day to day performance and 10 marks for the final internal lab assessment.</p> <p>All the drawing related courses are evaluated in line with laboratory courses. The distribution shall be 30 marks for internal evaluation (20 marks for day-to-day work, and 10 marks for internal tests).</p>												
<ul style="list-style-type: none"><li>• Student’s assessment of Faculty, System in place</li></ul>	<p>An online feedback system has been prepared to document the feelings of the Students about the College and more specifically about the Academic and Extracurricular activities.</p> <p>These online feedbacks are taken usually at the beginning and ending of each semester, on a 5-point scale.</p> <p>Student’s feedback on teachers helps the faculty in evaluating their strength and weakness and in the improvement of teaching-learning methods.</p> <p>The parameters set forth for assessment of faculty include teaching, pedagogical, and behavioral aspects.</p> <p><a href="https://www.iare.ac.in/sites/default/files/feedbacks/Early_Semester_Feedback_by_Students_on_Teacher.pdf">https://www.iare.ac.in/sites/default/files/feedbacks/Early_Semester_Feedback_by_Students_on_Teacher.pdf</a></p> <p>The evaluation of feedback is done in a very confidential manner. Areas of improvement (with feedback below 3.0) are identified and discussed with faculty to plan strategies for overcoming the deficits.</p> <p>Feedback from students helped the Institute in</p> <ul style="list-style-type: none"><li>▪ Techniques in teaching suitable and are having impact on Student’s Learning</li><li>▪ Monitoring adequacy of Teaching-Learning Strategies.</li><li>▪ Knowing Difficulties of students in learning Course Material.</li><li>▪ Improving instructions by teaching practices.</li></ul>												
<b>For each Post Graduate Courses give the following</b>													
<ul style="list-style-type: none"><li>• Title of the Course</li></ul>	<table><tr><th>S. No</th><th>Title of the Course</th><th>Curricula &amp; Syllabi</th></tr><tr><td rowspan="3">1</td><td>M. Tech.-Computer Science &amp; Engineering</td><td><a href="#">M.Tech CSE Courses List - PG21   IARE, Best Engineering College</a> <a href="#">M.Tech Course Descriptions - IARE- R18   IARE, Best Engineering College</a></td></tr><tr><td>2</td><td>M. Tech.-Embedded Systems</td><td><a href="#">M.Tech ECE Courses List - PG21   IARE, Best Engineering College</a> <a href="#">M.Tech Course Descriptions - IARE- R18   IARE, Best Engineering College</a></td></tr><tr><td>3</td><td>M. Tech.-Structural Engineering</td><td><a href="#">M.Tech Course Descriptions - IARE- R18   IARE, Best Engineering College</a> <a href="#">M.Tech Course Descriptions - IARE- R18   IARE, Best Engineering College</a></td></tr></table>	S. No	Title of the Course	Curricula & Syllabi	1	M. Tech.-Computer Science & Engineering	<a href="#">M.Tech CSE Courses List - PG21   IARE, Best Engineering College</a> <a href="#">M.Tech Course Descriptions - IARE- R18   IARE, Best Engineering College</a>	2	M. Tech.-Embedded Systems	<a href="#">M.Tech ECE Courses List - PG21   IARE, Best Engineering College</a> <a href="#">M.Tech Course Descriptions - IARE- R18   IARE, Best Engineering College</a>	3	M. Tech.-Structural Engineering	<a href="#">M.Tech Course Descriptions - IARE- R18   IARE, Best Engineering College</a> <a href="#">M.Tech Course Descriptions - IARE- R18   IARE, Best Engineering College</a>
S. No	Title of the Course	Curricula & Syllabi											
1	M. Tech.-Computer Science & Engineering	<a href="#">M.Tech CSE Courses List - PG21   IARE, Best Engineering College</a> <a href="#">M.Tech Course Descriptions - IARE- R18   IARE, Best Engineering College</a>											
	2	M. Tech.-Embedded Systems	<a href="#">M.Tech ECE Courses List - PG21   IARE, Best Engineering College</a> <a href="#">M.Tech Course Descriptions - IARE- R18   IARE, Best Engineering College</a>										
	3	M. Tech.-Structural Engineering	<a href="#">M.Tech Course Descriptions - IARE- R18   IARE, Best Engineering College</a> <a href="#">M.Tech Course Descriptions - IARE- R18   IARE, Best Engineering College</a>										
<ul style="list-style-type: none"><li>• Curricula and Syllabi</li></ul>													

	4	M. Tech.-Aero Space Engineering	<a href="#">M.Tech AERO Courses List - PG21   IARE, Best Engineering College</a> <a href="#">M.Tech Course Descriptions - R18   IARE, Best Engineering College</a>	
	5	M. Tech.-Computer Aided Design and Manufacture	<a href="#">M.Tech CAM-CAM Courses List - PG21   IARE, Best Engineering College</a> <a href="#">M.Tech Course Descriptions - IARE- R18   IARE, Best Engineering College</a>	
	6	M. Tech.-Electrical Power Systems	<a href="#">M.Tech EPS Courses List - PG21   IARE, Best Engineering College</a> <a href="#">M.Tech Course Descriptions - R18   IARE, Best Engineering College</a>	
	7	MBA	<a href="#">MBA Course and Content Delivery - PG21   IARE, Best Engineering College</a> <a href="#">Courses and Content Delivery - R18   IARE, Best Engineering College</a>	
<ul style="list-style-type: none"> <li>Laboratory facilities exclusive to the Post graduate Course</li> </ul>	S NO	ROOM NUMBER	NAME OF THE LAB	AREA AVAILABLE
	1	1116	CSE M.Tech Lab	66.5
	2	1212B	ECE M.Tech Lab	69.8
	3	2001	EEE M.Tech Lab	79.2
	4	3009A	ME M.Tech Lab	72
	5	3104	AE M.Tech Lab	71.2
	6	4202	CE M.Tech Lab	73.9
<b>Special Purpose</b>				
<ul style="list-style-type: none"> <li>Software, all design tools in case</li> </ul>	SOFTWARE PACKAGES			
	HYPER MESH	CADENCE	ANSYS	
	UNIGRAPHICS	PSCAD	STAADPRO	
	SOLID WORKS	MULTISIM	ECLIPSE	
	AUTODESK SUITE	MI-POWER	NASTRAN	
	XILINKS	COMPUTER ASSISTED LANGUAGE	ADAMS	
	ORCAD	SOFTWARE DEFINED RADIO NI	LABVIEW	
	KEIL	CLEMENTINE	IBM WATSON ANALYTICS	
	RATIONAL ROSE	RATIONAL FUNCTIONAL TESTER	CATIA	
	MATLAB	SAP	NETBEANS 7.X WITH JAVA 7	
	ORACLE	INFORMATICA	AMAZON & ANEKA CLOUD	
	PYTHON	NODEJS   ANGULARJS	AUTODESK REVIT	
	PROTEUS	AUTOCAD	VIVADO LATEST	
	TABULAE	R/R STUDIO	MULTISIM	
	HYPERWORKS	STARUML	CADEM	
<ul style="list-style-type: none"> <li>Academic Calendar and framework</li> </ul>	<a href="https://www.iare.ac.in/?q=pages/iare-academic-calendar">https://www.iare.ac.in/?q=pages/iare-academic-calendar</a>			

## 16. ENROLLMENT OF STUDENTS IN LAST THREE YEARS

### UG Courses:

Courses	2021-2022		2020-2021		2019-2020	
	Regular	Lateral Entry	Regular	Lateral Entry	Regular	Lateral Entry
Aeronautical Engineering	121	12	121	25	99	14
Computer Science and Engineering	257	25	241	24	242	24
Information Technology	130	13	120	12	121	12
Electronics and Communication Engineering	256	24	240	24	240	24
Electrical and Electronics Engineering	46	25	40	54	79	25
Mechanical Engineering	31	7	59	46	88	15
Civil Engineering	44	18	48	48	86	13
Computer Science and Engineering(AI&ML)	194	6	60	-		
Computer Science and Engineering(DS)	194	6	60	-		
Computer Science and Engineering(CS)	64	6	60	-		
Computer Science and Information Technology	64	6	60	-		
<b>Total</b>	<b>1401</b>	<b>148</b>	<b>955</b>	<b>127</b>	<b>1063</b>	<b>191</b>

### PG Courses:

Courses	2021-22	2020-21	2019-20
Aerospace	08	03	18
CAD/CAM	02	06	10
Computer Science and Engineering	04	02	9
Embedded Systems	01	09	6
Structural Engineering	13	18	14
Electrical power systems	02	09	10
MBA	62	60	50
<b>TOTAL</b>	<b>92</b>	<b>107</b>	<b>117</b>

## 17. LIST OF RESAERCH PROJECTS/CONSULTANCY WORKS

▪ Number of Projects carried out, funding agency, Grant received	<a href="https://www.iare.ac.in/?q=pages/research-projects">https://www.iare.ac.in/?q=pages/research-projects</a>
▪ Publications (if any) out of research in last three years out of master's projects	<a href="#">17.1 Master's publication Details.pdf</a>
▪ Industry Linkage	<a href="https://www.iare.ac.in/?q=Industrial_Consultancy">https://www.iare.ac.in/?q=Industrial_Consultancy</a>
▪ MoUs with Industries (minimum3(10))	<a href="https://www.iare.ac.in/?q=pages/academic-collaborations">https://www.iare.ac.in/?q=pages/academic-collaborations</a> <a href="https://www.iare.ac.in/?q=industry-collaborations">https://www.iare.ac.in/?q=industry-collaborations</a>

## 18. LOA AND SUBSEQUENT EOA TILL THE CURRENT ACADEMIC YEAR

[https://www.iare.ac.in/sites/default/files/AICTE/EOA\\_Report\\_2021-22.pdf](https://www.iare.ac.in/sites/default/files/AICTE/EOA_Report_2021-22.pdf)  
[https://www.iare.ac.in/sites/default/files/AICTE/EOA\\_Report\\_2020-21.pdf](https://www.iare.ac.in/sites/default/files/AICTE/EOA_Report_2020-21.pdf)  
[https://www.iare.ac.in/sites/default/files/EOA%20Report%202019-20\\_0.PDF](https://www.iare.ac.in/sites/default/files/EOA%20Report%202019-20_0.PDF)  
[https://www.iare.ac.in/sites/default/files/EOA%20Report\\_2018-19\\_0.PDF](https://www.iare.ac.in/sites/default/files/EOA%20Report_2018-19_0.PDF)

---

## 19. ACCOUNTED AUDITED STATEMENT FOR THE LAST THREE YEARS

[https://www.iare.ac.in/sites/default/files/Audit/Audit\\_Financial\\_Report\\_2019-2020.pdf](https://www.iare.ac.in/sites/default/files/Audit/Audit_Financial_Report_2019-2020.pdf)  
[https://www.iare.ac.in/sites/default/files/Audit/Audit\\_Financial\\_Report\\_2018-2019.pdf](https://www.iare.ac.in/sites/default/files/Audit/Audit_Financial_Report_2018-2019.pdf)  
[https://www.iare.ac.in/sites/default/files/Audit/Audit\\_Financial\\_Report\\_2017-2018.pdf](https://www.iare.ac.in/sites/default/files/Audit/Audit_Financial_Report_2017-2018.pdf)

---

## 20. BEST PRACTICES ADOPTED IF ANY

### ▪ Best Practice – I

#### **A. Title of the Practice: Promotion of Research**

Research is the major component of Higher Education. It widens the intellectual perspective of both the staff and the students. The mental caliber of an individual is adjudged by the contribution made by him/ her to research. The research achievement of both the teachers and the students is the most important factor that determines the rank of the institutions. Generation of new knowledge and the expansion of the existing knowledge pave way for the progress of the country in the world arena as the economic development of any country depends solely on research. This institution vies with other institutions in providing opportunities, creating and augmenting infrastructure facilities encouraging and supporting staff and students to launch on research projects.

#### **B. Objectives of the Practice**

- To keep pace with the relentless wheel of change and update the intellectual caliber of the faculty.
- To encourage the faculty to pursue Ph.D.
- To acquire guideship to produce more research scholars.
- To motivate the faculty to apply for the major and minor research projects by providing guidelines and details of funding agencies.
- To fulfill the requirements to promote the research departments into research centers.
- To collaborate with other institutions and universities in and abroad.
- To arrange for interface among the institutions, industries and the public to take up research projects relevant for the present day.
- To encourage the faculty and the students to organize and present research papers in the national/ international seminars/ conferences/ workshops.
- To publish quality research articles in reputed journals, edit study materials for the prescribed syllabus and author books of high originality.
- To provide seed money for research activities.

#### **C. The Context**

Being aware of the need of research in Higher Educational Institutions, the Institution has multiplied the required infrastructure facilities for research in the Institution. The college

is supported by DST - FIST from the academic year 2018-19 to enhance the research activities.

- All Departments have been provided with laboratories filled with advanced High Tech equipments.
- The number of books required for research has been added to the library stock.
- The research section in the library displays the copies of dissertations, theses and project reports of the scholars.
- Easy access is made to net facility in the Library and departments.
- Staff and students are encouraged to organise/ attend and present papers in the research-oriented conferences/ seminars within and out of the Institution and publish research papers in peer reviewed journals with high impact factor.
- Lack of interest to take up research.
- Lack of time on the part of the teachers who are bent on improving the academic standard of the first generation learners.
- Reluctance to learn and use modern technological devices for research.

#### **D. The Practice**

The Research committee has created a research environment at the Institution through Research Forum. It has provided a platform for the Ph.D. Research Scholars to make the presentation of their findings in the Research forum. The views and comments offered by the Principal, the Guides of the Research Scholars, the other teachers and peers have instilled in them confidence to focus on their research.

- The institution motivates the faculty to do research for Ph.D. The Institution encourages the teachers to undertake Major and Minor Research Projects funded by AICTE, UGC, DST or other agencies. Support facilities for research.
- Leave is sanctioned to the staff who are on the verge of completing their research work.
- Special Permission and Leave are given on request to visit to various universities and libraries for data collection.
- The management motivates the staff to go to the educational institutions in other countries for paper presentation by procuring travel grant from the AICTE.
- MoUs is formed with International Universities, to promote teaching, learning and research.
- The management extends financial assistance to the self-financed faculty who make research publications in the journals with high impact factor.

#### **E. Problems faced in the pursuit of research**

- The gap between academia and industries is not fully bridged to fulfil the needs of industries due to lack of time for the internship of the students in the industries.
- Getting funds from various funding agencies is a challenge to the staff and the students.
- The period of hands-on training in the industries is inadequate to address challenges faced in the job market.
- Field Research is planned to be undertaken in Extension Programme to solve real life problems.
- The students and the teachers have to be encouraged to take up Interdisciplinary and socio- economic developmental research.
- Ph.D. holders can be motivated to publicize their research in the form of books.

#### **F. Evidence of Success**

- 111 faculty with Ph.D
- ₹ 877.62 Lakh amount sanctioned towards Research Projects and Schemes from various agencies.

- 60 State/National Level Seminars /Workshops were organized by the Departments and IQAC.
  - Staff has published 618 papers in the National and International Journals and 255 in conferences.
  - 93Utility Patents Published & Granted, 44 Design Patents published & granted.
  - A total of 40 books have been published by faculty.
  - 40 students have published 80 papers in the Journals and 16 students have presented 100 papers in the Conferences.
  - 50 staff acted as resource persons and enriched others with their expertise in their subjects.
- Best Practice - II:

**A. Title of the Practice: Integration of Information and Communication Technology (ICT) resources into Classroom teaching**

The Information and Communication Technology to be precise has become a driving force behind economic growth and a developmental tool as well. ICT is an extended term for Information technology which is a technological source to make information available at the right time, right place in the right form to the right user. Earlier, one had to wait for the newspapers to get the information across the world. Now with the smarter technology, information can be accessed from anywhere using smart phones and gadgets. All this is made possible with the help of Information and Communication Technology. Information technology has been influencing our lives in the recent years in the fields of education, healthcare, and business. Going an extra mile, Information and communication technology in Institution has had a major impact.

**B. Objectives of ICT implementation in education:**

- To implement the principle of life-long learning / education.
- To increase a variety of educational services and medium / method.
- To develop a system of collecting and disseminating educational information.
- To promote technology literacy of all citizens, especially for students
- To promote the culture of learning at institution (development of learning skills, expansion of optional education, open source of education, etc.)
- To support Institution in sharing experience and information with others.

**C. The Context**

In this technological era, ICT in education has compelled many higher education institutions to get accustomed to smart technology. This communication software uses computers, the internet, and multimedia as the medium of communication which helps the students for an advanced learning by using the specific instructional strategies and techniques. ICT Encourages participatory learning and student centric learning wherein the mode, technique/method and the pace of learning are decided by the students. Some of the instructional strategies of ICT are mentioned here under:

Computer-based learning, Internet, Classroom Learning, Video conferencing

UGC recommended four quadrant approach (Video, Text, Self-Assessment & Learn More).

In this context, the Institute designed a learning platform called Learning Management system (LMS-Akanksha). LMS is an indigenous developed Resource Platform for all the courses consisting of full course stack, which can be accessed by students at their convenient time.

**D. The Practice:**

ICT facilities are adequately available in the institution for academic purposes. There are well equipped computer laboratories in the institution. The departments have their own computer facilities along with printers. Apart from computer facilities in the departments, Digital library facility is also there. Computers having internet connection facilities, 700 MBPS leased line for internet access is extended to the entire campus. Campus networking

is with Fibre Optic cables. Classrooms are equipped with audio visual aids to cater to the needs of the students.

**Objectives of Institute's ICT:**

- One-stop web and mobile based interactive e-content for all courses.
- High quality learning experience using multimedia on anytime, anywhere basis.
- Conduct of MOOCs allowing easy access, monitoring and certification.
- Peer group interaction and discussion forum to clarify doubts.
- Hybrid model of delivery that adds to the quality of classroom teaching.

ELRV Lectures are recorded in the ICT studio and uploaded to the LMS Portal and YouTube Channel.

**ICT Infrastructure:**

The ICT infrastructure includes Facilities for e-learning, e-content development, Digital Library, Wi-Fi internet availability and a good number of Workstations and LCDs. The institution has introduced NPTEL massive online open courses by using ICT aids for some courses like IOT, Python Programming.

**E. Evidence of Success:**

- As of 15<sup>th</sup> April 2022 a total of 3933 videos have been uploaded in the YouTube channel for the benefit of students.
- No. of views and watch time of videos uploaded in the You Tube Channel has increased.
- 707064 views to the videos uploaded in the YouTube Channel as on 15<sup>th</sup> April 2022.
- Majority of the students have been benefited through Learning Management System (Akanksha) which facilitated students for self-learn.